The South's Standard Newspaper

THE ATLANTA CONSTITUTION

The Daily Constitution Leads in Home Delivered, City, Trading Territory and Total Circulation

A. P. Service United Press N. A. N. A.

VOL. LXVIII., No. 269. ONLY MORNING NEWSPAPER PUBLISHED IN ATLANTA ATLANTA, GEORGIA, SATURDAY MORNING, MARCH 7, 1936. Entered at Atlanta Postoffice As Second-Class Mail Matter. Single Copies: Daily, 5c; Sunday, 10c. Daily and Sunday: Weekly 20c; Monthly 80c.

ADJUDICATION OF GEORGIA'S FINANCIAL TANGLE TO OPEN BEFORE THREE-JUDGE COURT HERE TODAY

COMPROMISE PLAN ON RESERVES TAX GATHERS SUPPORT

House Subcommittee Proposes Sliding Scale, Imposing Stiffest Levy on Corporations Withholding Largest Percentage.

PLAN ENVISAGES MAXIMUM OF 45 PCT.

Companies Diverting 'Normal' Amount of Earnings Would Pay No More Than Present Rates

WASHINGTON, March 6.—(AP)—A compromise method of clapping a broad tax on undistributed corporation earnings, key proposal in the Roosevelt tax program, was suggested today by members of the house ways and means subcommittee on taxes.

Their suggestion, roughly, was:

If a corporation diverts a high percentage of its profits into reserves, instead of distributing them to its stockholders as dividends, a stiff tax should be levied on the amount so withheld.

If a corporation turns most of its earnings into dividends and diverts only a small percentage into reserves the tax rate on the sum diverted should be proportionately lighter.

That the schedules be so arranged that a corporation falling in the latter group would pay a total of federal taxes no greater than is exacted by the law now in effect.

To illustrate, one committeeman said a 15 per cent tax might be applied when a corporation converts 10 per cent of its profits into reserves, and scaled upward to a point at which a corporation withholding 40 per cent of its earnings would pay at a rate of 45 per cent.

Vinson Supports Plan.

Such a plan, it was argued, would meet the insistence of treasury spokesmen that there be no exemption from the new corporation levy, and at the same time satisfy general objections by permitting accumulation of reasonable working reserves without unduly heavy taxation.

By contrast with the arrangement proposed today, President Roosevelt this week suggested a heavy tax on undistributed profits, the rate increasing with their amount, but with no regard to whether 10 per cent or 90 per cent of profits was withheld from the stockholders.

Chairman Samuel B. Hill, democrat, Washington, said the new suggestion, coming from within the subcommittee, received attention at today's session, at which treasury experts again were present. Representative Vinson, democrat, Kentucky, added that he was prepared to back it.

Hill indicated the meeting was given over largely to a survey of sweeping proposals already received for possible ways of adding to the government's income. He left the impression that the treasury would have no more major sources to suggest beyond revised income taxes, processing levies and a manufacturers' excise tax, already submitted.

Chairman Doughton, democrat, North Carolina, of the ways and

Continued in Page 2, Column 3.

England Forwards Stern Protest To Il Duce in Red Cross Bombing

Major and Three Subjects Said Killed by Italian Fliers; Fascist Plane Reconnoiters Over Addis Ababa; Thousands Flee to Hills.

LONDON, March 6.—(AP)—Great Britain ordered its ambassador to Rome today to protest strongly against the alleged bombing of a British Red Cross unit in Ethiopia by Italian planes.

Sir Eric Drummond, the British ambassador, was instructed to urge Premier Mussolini's government to press an investigation of the attack and to order his military leaders on the war front to make certain such an incident did not occur again.

Government officials asserted they had no official word of Addis Ababa reports that Major G. A. Burgoyne, attached to the British Red Cross unit near Quoram, Ethiopia, had been killed.

Information from Dr. Melley, of the Red Cross group, stated Addis Ababa reports that three subjects of Great Britain had been killed were not true.

Dr. Melley reported, however, that a bomb struck a Red Cross flag spread on the ground. He asserted about 40 bombs were dropped by the airplane which flew low over the ambulance unit, situated about two miles from the nearest troops in an open spot. The bombing occurred Wednesday.

Three patients in the hospital tents were killed and several were wounded, but there were no casualties on the staff of the unit, Dr. Meller reported. He said three hospital war tents, the operating and sterilization tents and one truck were destroyed.

Anthony Eden, foreign secretary, and Prime Minister Stanley Baldwin decided on the protest by the British government after a long conference.

There was plain indignation in official quarters. An authoritative source near the government asserted: "It is most obvious that the Italians knew what the unit was."

ITALIAN OBSERVATION PLANE OVER CAPITOL

(Copyright, 1936, by United Press.)

ADDIS ABABA, March 6.—(UP) Italian airplanes, roaring deep into Ethiopia, spread death and destruction today and gave the capital a

Continued in Page 3, Column 2.

YUGOSLAV DEPUTY FIRES AT PREMIER IN FLOOR DEBATE

Bullet Hits Near U. S. Envoy, Who Keeps Seat as Stoyadinovich Hides; Solons Brandish Pistols.

BELGRADE, Yugoslavia, March 6. (AP)—An enraged deputy fired four revolver shots in the crowded Yugoslav chamber of deputies today and Premier Milan Stoyadinovich narrowly escaped death.

One bullet struck the railing of the diplomatic gallery where Charles S. Wilson, United States minister to Yugoslavia, sat with other foreign representatives. Wilson, whose home is in Bangor, Maine, remained in his seat while some other diplomats scurried for cover.

Premier Stoyadinovich ducked under the desk of the speaker's rostrum. The three other shots buried themselves in the floor.

Other deputies brandished pistols and a dozen of them pounced on the assassin, Damian Arnantovich, crushing him to the floor. Gendarmes who led out the 40-year-old Arnantovich, a Macedonian school teacher and deputy from a southern district, said he had been drunk.

Assassin Incoherent.

Authorities said Arnantovich, greatly agitated, could make no coherent statement.

There was great confusion in the chamber, although no more shots were fired. Stoyadinovich, his morning

Continued in Page 2, Column 8.

'SWANKY' HOTELS OF MIDTOWN N. Y. BESET BY STRIFE

5,000 Dining Room Workers Expected To Join Walkout; Militia Ready; Waldorf Is Threatened.

NEW YORK, March 6.—(AP)—Building service strikers laid siege to the midtown hotel area today and by nightfall had claimed approximately 8,000 new recruits.

In nearly every case the managements disputed the union's figures, declaring that while some elevator operators, maids and housemen had walked out there was no serious disruption of service.

Strike headquarters announced 62 hotels were affected and six others had capitulated to union demands. Picketing went forward with little disorder in front of approximately 1,820 other buildings that have come under strike rule since the walkout began Sunday.

Two other developments heartened the strikers on their first pay-less pay day:

45 Buildings Signed.

An agreement ending the strike in 45 buildings, including the Fifth Avenue hotel, was signed by the Prudence Company. The pact included a "preferential shop" clause, one of the chief demands of the union.

Paul N. Coulcher, secretary-trasurer of the Hotel and Restaurant Employes' Union, announced 5,000 kitchen and dining room workers in 100 hotels would go on the picket line

Continued in Page 3, Column 4.

Complete State Political Control Is Sought by Talmadge This Year

Governor To Put Candidates in Field for Every Office To Be Filled by Vote of Georgians; May Ask Election to Governorship Again.

Governor Talmadge this year will attempt to gain complete political control of Georgia. He will have Talmadge candidates for every office to be filled by vote of the people.

The Governor let it be known yesterday that he would be in state politics this summer and that he would make his dictatorship of state finances a big issue, if not the big issue, of the campaign.

Whether or not Talmadge will oppose Senator Richard B. Russell Jr., who is up for re-election or whether he will seek a third term as governor was not told. But, in a statement, issued over his signature, he announced that "the gun is going to fire July 4." It probably means that Talmadge has abandoned all hopes of getting into the national political picture but it doesn't mean that he is not going to continue to fight the Roosevelt program. It probably means something the people have pretty definitely known all along, that there won't be a presidential preferential primary under the direction of the Talmadge-controlled state democratic executive committee. The Talmadge forces will get as far as the door of Philadelphia's convention hall, where the Governor will loudly proclaim his record in Georgia, for consumption back home if nothing else.

The Talmadge statement came after he had read a letter from Speaker E. D. Rivers to The Constitution. The speaker is generally regarded as the outstanding candidate for governor, a candidate to be opposed by Talmadge himself or by a man or a woman, yes a woman, of Talmadge's choosing. The speaker had charged the failure of the general assembly to pass an appropriations bill to the Governor and the Governor was coming back at Rivers.

Rivers had charged that the Governor took himself away from a general assembly he had previously dominated when he refused to permit passage of a series of bills providing for Georgia's participation in the Roosevelt recovery program.

Previously Talmadge had laid the situation to the New Deal and the big-

Continued in Page 2, Column 1.

OUSTER LEGALITY WILL BE DECIDED IN INVOLVED SUIT

Fulton County Jurists Will Sit in Judgement on Petitions, Interventions, Cross Bills Filed by Interested Parties.

OUSTED TREASURER ASKS RECOGNITION

Hearing of Charges Is Expected To Take Three Days; Dorsey Replaced on Own Disqualification

A three-judge Fulton superior court today will begin an exhaustive hearing on a series of suits, cross-suits and interventions filed in an effort to determine the legality of Governor Talmadge's ouster of Comptroller General William B. Harrison and State Treasurer George B. Hamilton.

The petitions before the court were filed by the three Atlanta banks, the National Bank of Marietta, by Hamilton and by J. B. Daniel, of LaGrange, appointed by the Governor to succeed Hamilton.

As attorneys for the banks and the individuals involved made final preparations for the presentation of their pleadings, evidence and arguments, the Governor began actual payment of highway certificates due on March 25 and issued a statement indicating that he may seek a third term in September, pitting his campaign on his dictatorship of the state finances.

Recognition, Receiver Asked.

Ousted Treasurer Hamilton formally entered the court proceedings as a litigant yesterday when he filed a cross-bill to a petition filed Thursday by Daniel. In his cross-bill Hamilton asks the court to recognize him as state treasurer and further asks the appointment of a receiver, if necessary to care for and conserve state funds.

Another court action, seeking to conserve state funds, is pending before Judge B. P. Gaillard, of Gainesville. This was filed by the holder of some highway certificates, the petitioner claiming that Governor Talmadge's action in seizing highway funds for other departments of the state government jeopardized the value of his certificates. This matter is set for a hearing next week.

The litigation to be called for hearing today will be heard by Judges John D. Humphries, E. E. Pomeroy and Virlyn B. Moore. Judge Pomeroy was substituted for Judge Hugh M. Dorsey yesterday when Judge Dorsey disqualifid himself. In his disqualification Judge Dorsey said that he did not feel that he should sit on the case because the incorporated estate of his late father owns stock in the First National Bank, one of the banks involved.

Three-Day Session Seen.

It is expected that all of the pleadings will be heard in a three-hour session this morning when an adjournment will be taken until Monday morning, at which time the presentation of evidence will be begun. The hearing is expected to require three or four days.

The first action docketed today in the interpleadings filed on behalf of the First National Bank, the Fulton National and the Citizens & Southern National, of Atlanta, and the Marietta bank whereby they seek to have

Continued in Page 2, Column 3.

FARMERS URGED TO BACK SOIL ACT

Wallace Announces Probable Contributions of Land to Soil Depletion.

MEMPHIS, Tenn., March 6.—(AP)—A tumultuous ovation for Secretary Wallace here today at a regional meeting of farm leaders was followed quickly by an outburst of criticism as an Alabama delegate demanded to know whether or not the south will receive a fair share of soil conservation subsidy payments.

Speaking at a hurriedly called general session near noon, after a morning of executive committee meetings, Wallace urged the farmers to pledge their faith to the administration's $500,000,000 soil conservation program as a long-range plan dedicated to the general welfare of the United States.

The south, Wallace said, might be expected to contribute 12,000,000 to 13,000,000 acres of the diverted soil-depleting crop lands this year. Of this amount, he added, 11,000,000 acres probably would be cotton lands.

Wallace Departs.

Closing his address amid wild applause, Wallace hurried from the platform in a local hotel ballroom. W. H. Robertson, a delegate from Auburn, Ala., leaped to his feet.

Robertson address H. R. Tolley, former assistant AAA administrator, who was attempting to adjourn the session.

"Do you expect the south," Robertson shouted, "to account for 43 per cent of the acres to be shifted to conserving crops this year in return for only 21 per cent of the total amount of subsidy money?"

Tolley was visibly stunned by the inquiry. Farmer delegates, many of them halfway out of the hall, stopped and turned. Reflecting a moment, Tolley replied that statements concerning such a distribution of funds "have not come from this platform."

Later, Wallace declined comment on the Robertson outburst.

Warning the delegates that "efforts will be made in ensuing years to take the soil conservation act away from the farmers," Wallace said:

"I hope you will hold as resolutely onto this act as I formerly said I hoped you would hold onto the processing taxes so long as tariff walls existed.

"Now that the taxes have been taken

Continued in Page 3, Column 1.

REICHSTAG CALL ISSUED BY HITLER

Locarno Treaty Signers Invited To Confer With Nazi Dictator Today.

BERLIN, March 6.—(AP)—Adolf Hitler tonight called a special session of the German reichstag for tomorrow and invited ambassadors of the four nations which signed the Locarno treaty to visit him before the national assembly convenes.

With a terse announcement the reichsfuehrer summoned the members of the German parliament to meet at noon tomorrow. Shortly afterward he invited the British, French, Italian and Belgian ambassadors to call on him successively beginning at 10 a. m. Well-informed sources said that Hitler, speaking personally before the reichstag, will make a last appeal to the Locarno signatories to observe the spirit and the letter of the treaty guaranteeing mutual security in western Europe.

Only if this appeal fails, these informed sources declared, will Germany move to the final consequence of denouncing the five-power pact.

Army Staff Meets.

It was further learned that the army general staff met today to consider a subject the nature of which was not disclosed. This meeting was considered to have unusual significance in the light of the forthcoming reichstag session, officially announced to consider "administrative explanations" which were expected to deal with the Locarno treaty and the future German course in the Rhineland.

Announcement of the parliamentary session climaxed a day crammed full of diplomatic maneuvering in expectancy of Hitler's latest "gift" to the nation before the annual memorial day Sunday.

The first indications of the special session were contained in reports that reichstag members had been summoned to the capital for a "get-together" session. Nazi offices refused to confirm the reports and embassy officials hurried from one building to another in a vain effort to obtain an official announcement of the pending developments.

To Broadcast Session.

Finally, the official news bureau made a brief announcement of the session together with the statement that the reichstag session would be broadcast throughout the nation.

Diplomatic quarters expressed firm belief that the reichsfuehrer may announce a moderate course, neither completely withdrawing from the Lo-

Continued in Page 2, Column 6.

WARDEN, 2 OTHERS KILLED IN 'BREAK'

Visitor Arms Brother, Pal, Seize Warden; Trio Halted by Lead Stream.

SIOUX FALLS, S. D., March 6.—(AP)—A hitch-hiking Kansas gunman's attempt to release his brother from the penitentiary brought death to three persons and wounds to two others here today in one of the most sensational prison breaks in the history of the state.

Warden Eugene Reiley, 72, and Phil Ray, St. Paul desperado serving 30 years for bank robbery, were killed in a running gun fight with a posse. Berlan Meisel, of Webster, S. D., died in a hospital early tonight from wounds suffered when he and his fiancee, Miss Freda Rausch, also of Webster, were ordered from their car by fleeing convicts.

Miss Rausch was slightly wounded. Claude Carrier, 18-year-old Kansan who engineered the escape, was critically wounded in the chase and George Collins, a deputy sheriff, also suffered gunshot wounds.

Shortlived Attempt.

The sensational attempt at prison delivery came with startling suddenness shortly after 2:30 o'clock this afternoon. Less than an hour later Day and Reiley were dead and Claude Carrier and his brother, Harold, were back inside the prison walls.

Blood-soaked and weak, Claude Carrier, who said he hitch-hiked here from Kansas City, gave police a vivid account of the break.

"The break was my own idea."

"I stuck two gats under my belt and went up to ask the warden if I could see my brother," Carrier said. "I talked with my brother for about ten minutes. He said 'Okay' and I pulled out a gun and covered the guy nearest me. I gave the other gun to my brother."

Claude told how Harold then went into the cell block to release Ray before the trio took the turnkey's rings and raided the arsenal, taking a machine gun and some rifles. Seizing

Continued in Page 4, Column 5.

HAGOOD REMOVAL INQUIRY IS BARRED

Senate Group Spikes Quiz, 12 to 2; Roosevelt Is Planning No Action.

WASHINGTON, March 6.—(AP)—The political tempest over removal of Major General Johnson Hagood from his command lulled at least temporarily tonight as the senate military affairs committee rejected a proposed investigation and President Roosevelt said he contemplated no further action.

The committee voted 12 to 2 to accept a subcommittee's unanimous report that there was no justification for an investigation of Hagood's removal from command of the eighth corps area such as proposed in a resolution introduced by Senator Metcalf, republican, Rhode Island. Hagood had criticized WPA spending policies before a house subcommittee.

The President, asked at his press conference whether he expected to take any further action in the Hagood case, said he did not. He has never commented on Hagood's removal. Senator Metcalf said recently he understood the case had been discussed at a cabinet meeting before the War Department's order was issued February 21.

The Metcalf resolution, made in the aftermath of republican condemnation of the administration for "gagging" critics in a "reign of terror," asked for investigation to determine whether Hagood's right of free speech had been abridged, who was responsible for his removal, why he was relieved of his command and ordered home, and whether the action was in accordance with usual military discipline.

The subcommittee, composed of Senators Logan, democrat, Kentucky; Duffy, democrat, Wisconsin, and Carey, republican, Wyoming, in its report holding criticism of the President by army officers in violation of the articles of war, said that General Hagood had subjected himself to the War Department's disciplinary action.

The full committee report said that while army officers should be permit-

Continued in Page 4, Column 5.

H. L. DOHERTY DEAL IN STOCKS BARED

Sold Out, Regained Control at $17,700,000 Profit, Lobby Probe Discloses.

WASHINGTON, March 6.—(AP)—The senate lobby committee was disclosed tonight to have followed up its mass seizure of private telegrams by a widespread subpoenaing of records of long-distance telephone calls.

Authoritative word of this action preceded briefly a radio speech by Jouett Shouse, president of the American Liberty League, in which he charged the committee's seizures furnished an "example of governmental terrorism."

A day-long session of the lobby committee earlier had brought out testimony that Henry L. Doherty, dominant figure in Cities Service Corporation, sold out much of his interest several months before the financial collapse in 1929 and a few weeks later bought himself back into control at a profit of $17,700,000.

The first few of the seized records of telephone conversations actually played a part in today's questioning of utility company witnesses about the drive they conducted last summer against enactment of the Wheeler-Rayburn utility holding company control bill.

A source close to the committee disclosed they had been requisitioned wherever they could be used to direct questioning or to disclose new evidence of lobbying.

Mammoth Protest Urged.

In his radio speech, replying to criticism of the league by Chairman Black, democrat, Alabama, Shouse urged his listeners to "join with us in a mammoth petition of protest against this monstrous invasion of our fundamental rights which has been perpetrated by the present administration at Washington."

Earlier, the lobby committee had heard not only testimony about Doherty's activities, but also a number of other unusual statements.

George K. Brobeck, 300-pound legislative representative for the Veterans of Foreign Wars, turned on Black, charging him with "rounding up" influence last session against confirmation of the promotion of General John H. Russell, commandant of the marine corps, and commented to newsmen afterward:

"If that isn't lobbying, I don't know what is."

Then came the story of how William J. Hagenah, of Chicago, counsel for Standard Gas & Electric Company, employed Brobeck to "do absolutely nothing" in Washington, and then found himself with a legislative representative on his hands who was eager—for $100 a week—to supply information on the progress of the Wheeler-Rayburn public utility holding company bill enacted last session

Continued in Page 2, Column 5.

RAID ON CONGRESS RUMOR REPORTED

Governor May Try To Install 'De Facto Congressmen,' Capital Is Told.

Congressman Braswell Deen, of Alma, in Atlanta yesterday for a brief visit, said there are reports in Washington that Governor Talmadge may seek to revoke the commissions of and supplant several members of the Georgia delegation in congress.

The situation was revealed in a brief written statement, made public by the congressman. It said:

"Music is not all that goes 'round and around' in Washington. It is rumored that some members of the Georgia delegation in congress may also be fired by the Governor of Georgia and de facto members appointed in their places. It is true that commissions conveyed to the members of the Georgia delegation in congress following the general election in 1934 were issued and signed by the Governor of Georgia. However, I am for the renomination and re-election of President Roosevelt regardless of whether or not I might be replaced by either a de facto or a nonde facto successor.

"I am speaking only for myself and not for any other member of the Georgia delegation.

"There are some things worse than being fired and one of them would be playing politics with human misery."

The congressman said he had made a hurried trip to Atlanta to confer with some of his constituents on pending legislation. He is returning to Washington this morning.

Congressman Deen's statement created some discussion here over what power the Governor would have to "fire" a congressman.

The Governor signs the commissions of congressmen after their election as he signs those of state house officials. Members of congress, however, are the sole judges of whether a congressman shall be seated.

If Talmadge should order the commission of a member of the delegation revoked and appoint another in his place, it would be up to the congressional body involved to decide who should be seated.

Cobb Says: Suicide Is the Only Solution

By IRVIN S. COBB.

(Copyright, 1936, by North American Newspaper Alliance, Inc.)

BEVERLY HILLS, Cal., March 6.—Alberta, in Canada, produced an economic Messiah, a spouting John the Baptist of the dispensation, who came out of the wilderness with a lovely device called a "social credit system" which, among other pleasant things, guaranteed every adult in the land $25 a month for life.

So the voters overwhelmingly elected him as premier and from over the dominion flocked in thousands to share in the distribution. Now they're busted; the province is busted; the budget is a sieve; citizens are faced with ruinous taxes—and nobody yet has collected that twenty-five a month.

Industrial depression always spawns its self-anointed saviors who promise to restore prosperity by giving money they haven't got to people who haven't earned it. After awhile, in spite of human folly, good times return, whereupon some promotion gent induces us to invest our little all in a company which is going to turn out Etruscan teardrops for the Etruscan trade—and once more we start drowning in a Red sea of red ink.

Seemingly, the only way to beat this game of living is to commit suicide.

Douglas Fairbanks, Lady Ashley Will Be Married in Paris Today

PARIS, March 6.—(AP)—Their request for suspension of French marriage laws officially approved, Douglas Fairbanks Sr. and Lady Ashley set tomorrow noon for their wedding.

The last legal obstacle to the marriage was removed late today when the state's attorney delivered the papers which the actor has sought from numerous French officials since his arrival here several days ago from the United States.

The suspension, however, came too late for a wedding today and the couple found the doors of city hall closed when Fairbanks' attorney delivered the final notification.

Mlle. Susanne Blum, attorney for the actor, and secretary to Joseph Paul-Boncour, minister of state without portfolio, obtained the permission which waived the 30-day residence period and the 11-day publication of banns required by French law.

Before the permission was granted, however, Lady Ashley sent to London for her birth certificate and the statement of her divorce from Lord Ashley in 1934. The documents were flown to Paris, quickly translated into French and the approval followed.

Fairbanks said the reason for haste was his prospective trip to China to produce a motion picture based on the adventures of Marco Polo. He said he wanted to take Lady Ashley with him as his wife.

Yesterday the actor hurried from one official office to another attempting, vainly, to obtain the necessary permission. Turned down, he later filed a formal application with the state's attorney and enlisted the services of Mlle. Blum.

Officials indicated they would approve the application but insisted on official documentary proof of Lady Ashley's divorce.

The former musical comedy actress, who before her marriage to the young nobleman was Sylvia Hawkes, was divorced in London in an action which named Fairbanks as correspondent. Costs of the suit, approximately $10,000, were assessed against the actor.

Fairbanks was divorced by Mary Pickford in Los Angeles in January, 1935. The decree, based on charges of mental cruelty and neglect, became final in January of this year.

5 Killed, 33 Wounded In Spanish Outburst

MADRID, March 6.—(AP)—Five persons were killed and 33 wounded today in new political disturbances in Spain as the cabinet was reliably reported to be considering political repercussions from the prospective resignation of President Niceto Alcala Zamora.

Arturo Hernandez, fascist leader in Toledo province, was killed by a group of extremists in Puebla de Almoradiel. Two were killed by civil guards in a consequent clash when fascists attempted to storm the home of Teodoro Morales, leftist mayor.

Two others suffered fatal injuries in the old Madrid bullring when 10 workmen were fired on by a group of four men armed with a machine gun.

Zamora's projected resignation, which reliable sources said might come in an effort to prevent his impeachment in a controversy over suspension of the parliament, received major attention at the cabinet meeting.

The News at a Glance

IN THE ATLANTA CONSTITUTION

Clip this each day and make your scrapbook a thumbnail history. March 7, 1936.

LOCAL.

Adjudication of state's financial tangle to open in court today. Page 1
Complete state political control is sought by Talmadge this year. Page 1
Sturdivant may learn fate within week as trial nears completion. Page 1
Congressman says Governor may try to install "de facto congressmen." Page 1
Judge scores police for ignoring subpoenas; warns officers. Page 20
Drink of liquor and $30 puts man in shadow of jail for life. Page 20

STATE.

Dublin mayor declared ineligible to succeed himself. Page 7
Georgia republicans to meet today in Macon. Page 7
Educators convene at Statesboro for meeting. Page 7
Judge Fortson suggested for supreme court post. Page 7
Woman defeats five opponents in Houston primary. Page 7

DOMESTIC.

Compromise plan on reserves tax gathers support. Page 1
Farmers urged to back soil measure. Page 1
"Swanky" hotels of New York in strike area. Page 1
Douglas Fairbanks to wed Lady Ashley. Page 1
Warden and 2 others killed during prison break. Page 1
Investigation of Hagood removal refused. Page 1
Republicans ask probe of work relief. Page 3

FOREIGN.

Yugoslav deputy fires at premier during debate. Page 1
Session of reichstag is called by Hitler. Page 1
Japanese army blocks creation of cabinet. Page 8
England sends protest against Red Cross bombing. Page 1

SPORTS.

Crackers go through snappy workout; Chatham arrives. Page 10
Break o' Day by Ralph McGill. Page 10
Radutzky captures two bouts in S. E. C. tourney. Page 11
Results in state basketball tournament at Athens. Page 11
Bulldog coaches stage grid clinic today. Page 11

FEATURES.

Theater programs.	Page 4		
Editorial page.	Page 6		
Dr. William Brady		Ralph T. Jones	
Paul Mallon		Robert Quillen	
Pierre Van Paassen		Shellah Graham	
Westbrook Pegler		Dr. Louie D. Newton	
Radio programs.	Page 8		
Society.	Pages 13, 14		
Culbertson on bridge.	Page 14		
Caroline Chatfield.	Page 14		
Daily cross-word puzzle.	Page 15		
Comics.	Page 15		
"Special Squad."	Page 15		
Tarzan.	Page 15		

The Weather

ATLANTA Fair Warmer | GEORGIA Fair Warmer

Georgia: Fair Saturday, slightly warmer in north portion; Sunday partly cloudy.

ATLANTA—One year ago today (Saturday, March 9, 1935), High 57; Low 34; Cloudy.

SUN AND MOON FOR TODAY.

Sun rises 5:59 a.m.; sets 5:30 p.m.
Moon rises 5:27 p.m.; sets 5:23 a.m.

Local Weather Report.

Highest temperature	62
Lowest temperature	41
Mean temperature	52
Normal temperature	49
Rainfall in past 12 hours, ins.	.00
Deficiency since 1st of mo., ins.	.11
Excess since Jan. 1, ins.	10.03
Total rainfall since Jan. 1, ins.	20.48

	7 a.m.	N'n	7 p.m.
Dry temperature	42	61	55
Wet bulb	37	48	45
Relative humidity	62	36	43

Reports of Weather Bureau Stations.

STATIONS AND STATE OF WEATHER	Temperature 7 p.m.	Temperature High	Rain 12 hrs. Ins.
ATLANTA, clear	55	62	.00
Augusta, clear	62	70	.00
Birmingham, clear	50	—	—
Boston, clear	26	34	.00
Buffalo, pt. cldy.	16	18	T.
Charleston, clear	55	—	—
Charlotte, clear	52	—	—
Chattanooga, clear	52	—	—
Chicago, cloudy	30	30	T.
Denver, clear	60	62	.00
Galveston, clear	62	—	—
Havre, cloudy	46	58	.00
Helena, cloudy	48	52	.00
Jacksonville, pt. cldy.	60	74	.00
Kansas City, pt. cldy.	56	62	.00
Macon, clear	62	72	.00
Memphis, clear	56	58	.00
Miami, cloudy	76	82	T.
Minneapolis, cloudy	24	36	.00
Mobile, cloudy	66	72	.00
Montgomery, pt. cldy.	64	68	.00
New Orleans, cloudy	68	70	.00
New York, clear	38	34	.00
Oklahoma City, clear	66	70	.00
Phoenix, clear	74	78	.00
Pittsburgh, clear	34	32	.00
Raleigh, clear	52	58	.00
San Francisco, pt. cldy.	56	60	.00
St. Louis, pt. cldy.	46	48	.00
Savannah, pt. cldy.	56	70	.00
Tampa, cloudy	66	74	.00
Vicksburg, clear	62	68	.00
Washington, pt. cldy.	34	42	.00

Call WAlnut 6565 NOW

Regardless of your proposition, the WANT AD PAGES of The Constitution offer a sure, economical way to results. Call now and take advantage of the large Sunday circulation without additional cost. You may "charge it."

TALMADGE WILL SEEK CONTROL OF GEORGIA

Continued From First Page.

away, we should turn our attention and our interests to the conservation act.

"I think we can satisfactorily defend our act to all parts of the population. I think we can defend it to Wall Street.

"I don't believe the Supreme Court can find against us. Believe that the objectives of the act are so broad that time editors, whom he continually charges are on the New Deal pay roll. He also blamed the legislature but he blamed the New Deal for influencing the legislature.

Yesterday, without mentioning the Rivers statement, he said "it finally came out." He meant that it finally came out that the New Deal was the cause of the general assembly not passing an appropriations bill. Rivers had sought to convey that the failure of the Governor to permit New Deal legislation took the assembly away from Talmadge. It was Rivers' idea that the failure to get through an appropriation bill was the Talmadge reprisal to the New Deal measures. It is the Talmadge idea that it is all a part of the New Deal plot against him, if any.

Talmadge Position.

So, as spring comes Talmadge finds himself in this position:

There are two major offices to be filled and a number of lesser ones. He can't run for both the senate and for Governor. He figures, too, the office of president is open to someone but has gradually come to the realization that it's not open to him.

Apparently he is going to keep on making what he knows to be a losing fight as far as Georgia is concerned, against Roosevelt, feeling that the republican candidate will be to his liking. He will come back from Philadelphia and start things all over down here. He probably will say for the benefit of the thousands of democrats who are sticklers for party regularity that Roosevelt having been renominated he will vote for him as he, too, is a stickler for party regularity. But it is pretty generally known that Talmadge won't get mad if Roosevelt is defeated by a republican or a what not.

The report brought home from Washington yesterday by Congressman Braswell Deen, of Alma, that there are rumors in the national capital that Talmadge may fire some of the congressmen shows that the members of the state delegation, all of whom are supporting Roosevelt, are expecting opposition from Talmadge this summer, if not before.

In his more than three years as governor, Talmadge has neither built any one up as his possible successor, nor has he permitted anyone else to build themselves up. Whether or not the Governor realizes it he will find that he has a dearth of material when the time comes to pick his "ticket," and ticket it is going to be.

The Governor may realize this to some extent already as there are reports going around that he will run Herman De La Perierre, of Hoschton, at present state supervisor of purchases, against William B. Harrison for comptroller general. De La Perierre is just slightly better known than G. B. Carreker, now in the comptroller's office.

The Governor's statement yesterday was taken to strongly indicate that he will run for governor again and that he expects Speaker Rivers to be his opponent. Should he decide on this course it is presumed that he will get up a candidate for the senate, Hugh Howell, Charles D. Redwine or someone else.

If he should decide to run for the senate he then would have to make a choice for governor.

May Run Mrs. Talmadge.

There has been no talk of it generally but those few, very few persons, close to Talmadge seem to think that he may run Mrs. Talmadge for governor. It would be odd, Talmadge running for the senate and Mrs. Talmadge running for governor. But stranger things have happened and Mrs. Talmadge has about the same political appeal, if not a little more, especially for the women, than any other candidate the Governor might get up.

The chairman of the Talmadge state committee and the president of the senate, Mr. Redwine, make no secret of their ambition to run for governor. But they also make no secret of the fact that as far as their ambitions are concerned they are controlled by Gene Talmadge. Redwine might be content to run for lieutenant governor if Talmadge himself headed the ticket. He would be motivated in this by a chance that Talmadge might take out after Senator Walter F. George in 1938 and turn the governorship over to him.

Then there are the 10 seats in congress, three places on the public service commission, various and sundry offices to be filled. Talmadge is going to want them all filled by Talmadge friends. The opposition is going to have candidates for them, too. Talmadge will have to carry the big load on his side of the fence. On the other side the load will be distributed.

Talmadge Statement.

Here's Talmade's statement of yesterday:

"For the first time in history Georgia has more than $10,000,000 in hard cash in the banks and in the state vault with no debts.

"They are trying to play lots of politics around this money. I am going to tell you people about it this summer. The gun is going to fire July 4 and some of these boys are going to have to tell you about it after that.

"In the meantime don't let big headlines worry you in the papers of those editors on the pay roll of the New Deal, When the 'straw ballots'

5¢ why pay more? THE 10c SIZE CONTAINS 3½ TIMES AS MUCH AS THE 5c SIZE
MOROLINE
SNOW WHITE PETROLEUM JELLY

Campaigners for Roosevelt Merge Forces

Marion H. Allen, Georgia campaign manager for President Roosevelt, is shown above receiving from Colonel Gerald P. O'Keeffe, secretaary of the Georgia Roosevelt Club, the county files of his organization, which yesterday announced it would co-ordinate its efforts with Mr. Allen's headquarters. Staff photo.

go against them they won't even publish that and the Associated Press won't carry anything about that either.

"Be of good cheer. Georgia is in the best shape of any state in the Union and the New Dealers can't wipe that out.

"They finally came to the point and admitted in this morning's papers that the trip to Washington during the legislature was where all the devilment started. I said this about a week ago. It was vehemently denied by the big editors but they got to writing too much and finally it came out."

That Talmadge expects Rivers to be the anti-Talmadge candidate for Governor was shown in this manner.

Sims Attacks Rivers.

Former Senator Walter A. Sims, of Atlanta, who by the way, is listed as a member of the Liberty League and the Southern Committee for Upholding the Constitution, the grass roots organization, called the Governor on the telephone to recall a meeting in Talmadge's office of the 1933 general appropriations. After talking with Sims a minute, Talmadge said:

"Here s the press, give them a statement on that."

Sims then talked to reporters over the phone and told them that in the 1933 appropriations bill conference Rivers had attempted to block passage of the bill. Rivers could not be reached for a statement but his friends countered with the assertion that instead of trying to block a bill he did everything he could to get it passed. And it was passed.

RADIO CHAIN ASSAILED FOR BROWDER ADDRESS

CHICAGO, March 6.—(AP)—Catherine Curtis, national director of Women Investors in America, Inc., protested today in a telegram to the Columbia Broadcasting System that last night's address by Earl Browder, secretary of the communist party, "was a destructive alien attack upon this country and its government."

In her telegram to William Paley, New York, president of the broadcasting company, she requested time on the air "to present women's views on the subject."

N. C. DEMOCRATS SET JUNE 12 FOR MEETING

RALEIGH, N. C., March 6.—(UP) With a battlecry to make new and more democrats, the North Carolina state democratic executive committee in session here tonight voted unanimously to hold the state democratic convention at Raleigh, June 12. County convention will be held May 16 and all precinct meetings May 9. Senator Rivers Johnson, of Duplin county, offered the resolution. More than 160 persons packed the house chamber for the session. There were 95 members of the committee present by proxy.

A. E. TURNER JR. DIES AT WASHINGTON HOME

Arthur Everett Turner Jr., formerly of this city and for more than 30 years affiliated with the Southeastern Passenger Association, died yesterday in Washington, D. C., of a heart attack.

He had lived in Washington for the past seven years.

He is survived by his wife; a daughter, Mrs. Thomas W. Moore Jr.; his mother, Mrs. Arthur Everett Turner Sr.; two sisters, Mrs. George B. Supplee and Miss Jeanette Turner, of Philadelphia, Pa., and a brother, Stewart Turner, of Los Angeles, Cal.

Funeral arrangements will be announced by H. M. Patterson & Son.

CLOTHING INSPECTION ORDERED FOR POLICE

Atlanta police today will line up for spring inspection in lightweight summer uniforms to determine what items of last year's raiment will last another year and those that must be replaced by new clothing.

The inspection was announced yesterday in an order by Acting Chief M. A. Hornsby, who at the same time ordered two transfers in the department.

S. B. McGarrity, one-time ace homicide detective, was transferred from guard duty at the jail to patrol duty on the morning watch.

U. G. Oakes was moved from traffic squad to motorcycle duty.

STATE MONEY SUITS WILL BE HEARD TODAY

Continued From First Page.

the courts determine whether Hamilton or Daniel is the legal treasurer. All of the banks have state funds on deposit but since the removal of Hamilton the Governor has revoked their commissions as depositories.

The banks themselves all have declined to permit Daniel to check in or out the funds they have on deposit and when they filed their suits the courts granted them a temporary order restraining Daniel or Carlton Mobley, Governor Talmadge's executive secretary, whom he named state agent in the matter to draw or attempt to draw on the funds.

Daniel followed the peition of the banks with a peitition seeking to force Hamilton to place in his custody $7,400,000 worth of bonds deposited by the depositories with the state to cover any funds placed in the banks.

The Hamilton plea came yesterday in the form of an intervention in which he asked recognition of the court and for the receivership if the court considered such necessary.

Meanwhile the situation was calm at the capitol. Cherokee county, which received $55,000 and Brantley county which received $3,500 were the first two Georgia counties to get paid on their highway certificates. About 20 counties, with a total of more than half a million dollars due them have applied for their funds. F. P. Van Story, secretary-treasurer of the highway board, said yesterday that checks for the balance would be in the mails today. The checks were drawn on banks which have recognized and are doing business with the Talmadge de facto regime in the comptroller general's office and the state treasury.

Advices from outside Atlanta yesterday reported that even superior court judges are having difficulty getting money on their pay checks signed by Daniel. Columbus banks reported that they would not handle a check sent to Judge C. F. McLaughlin and Augusta banks reported that they would not cash a check sent to Judge A. L. Franklin.

Atlanta banks continued to turn back checks drawn in favor of the counties on school funds. All of the checks were simply marked "unpaid." It is understood that the Atlanta banks will handle no state paper whatever until the courts have handed down a decision on the whole matter.

COMPROMISE TAX PLAN ON RESERVES BACKED

Continued From First Page.

means committee, defended the controversial proposals of the President as designed to "redress manifest injustices in our tax system." He added he believed new revenue could be obtained "in a way that will neither impose hardships nor retard recovery and will actually result in a more just tax system."

Present System "Unfair."

Doughton told reporters he thought some arrangement might be worked out for permitting corporations to build up reasonable reserves.

Later, in a radio address he said: "The existing system is unfair and expensive to the majority of stockholders, and majority of corporations. It enriches, or benefits, some corporations and a relatively few large taxpayers. It prevents the small stockholder from receiving a fair annual return on his investment."

Balky democrats apparently were swinging into line behind the new tax program today.

Even before the house subcommittee had reached the point of action on any of the numerous proposals before it, Chairman Harrison, democrat, Mississippi, of the senate finance committee, was planning to expedite senate consideration of the program.

He said he planned to start hearings soon, although no date has been set, without waiting for the house to pass the projected bill.

The administration has been counting on the levy on undistributed corporated earnings, linked with income taxes on any portions of net income distributed to stockholders, to produce $620,000,000 of additional cash to finance the new farm program and the extra cost of cash payment of the bonus.

The treasury, it was learned, submitted these figures, to the subcommittee, to show how it reached the $620,000,000 net:

Aggregate taxable income of corporations, $8,308,000,000 for the 1936 tax year.

Cash dividends to be paid, $3,540,000,000.

Earnings withheld, $4,768,000,000.

The estimated yield of a tax on withheld earnings, and on earnings distributed to stockholders, plus the normal tax on present dividends was placed at $1,752,000,000.

Loss in revenue from repeal of corporate income tax, capital stock and excess profits taxes estimated at $1,132,000,000.

The net additional income, therefore, would be $620,000,000.

ROOSEVELT CLUB JOINS IN OFFICIAL CAMPAIGN

Organization Turns Over All Records to Manager Marion Allen.

The Georgia Roosevelt Club, an organization launched some months ago to work for the renomination and re-election of the President, yesterday joined forces with Marion H. Allen, campaign manager for the President.

Colonel Gerald P. O'Keeffe, secretary to the club, turned over to Mr. Allen all records and county organizations for use in the President's campaign, Colonel O'Keeffe personally put himself at Mr. Allen's disposal throughout the summer.

"We are happy to turn over to Mr. Allen a fine working organization," Colonel O'Keeffe said. "We know the President is going to carry Georgia. The only question from now on is how great will be his majority."

The Georgia Roosevelt Club is headed by R. L. Turner, McDonough banker, who is a member of the Roosevelt campaign committee.

INFLATION WARNING SOUNDED BY BANKER

Investment Association President Outlines Present Conditions.

The nation's economic stability hinges on removal of the impending threat of inflation, Orrin G. Wood, of Boston, president of the Investment Bankers' Association of America last night told about 50 prominent Atlantans assembled at a dinner in his honor. James D. Robinson Jr., Atlanta banker, presided as toastmaster.

Earlier in the day Wood addressed about 100 members of the southern group of the association at a business conference. He was accompanied by Alden H. Little, executive vice president of the association.

"Inflation would be one of the most terrible catastrophes which could happen to us, and we must sell the American public on that idea," Wood asserted. "No matter who goes into power in Washington, there must be no inflation and there must be balanced federal budgets.

Low Interest Cause.

"Low interest rates now current were caused because of the fact that about $3,000,000,000 had accumulated over a period of years, and business did not demand it for credit extensions because businesses and industries were not producing at such a rate that it could use additional funds.

"That fund also was swelled because of the hazards of European investments due to unsettled conditions there. That meant that investors were reluctant to make foreign investments. It is my belief that low interest rates will continue for some time.

"If inflation comes, I do not believe it will be through a currency channel, but rather through an extension of additional credits. All investments of whatever character will be extremely vulnerable if inflation comes. When prices go up unseasonably beyond a fair level of supply and demand, they must come down.

Inflation Will Hurt.

"It is my belief that if inflation does come, it will be because of federal governmental extravagance and the unwillingness of the national government to cut expenses to meet receipts. The average individual will not be benefited by inflation but on the contrary it is my opinion that he will be injured materially.

"If the federal government continues to borrow money to meet budget deficits, and if no check is placed on such a procedure through public opinion, I think inflation will be inevitable. The best way to let the people know what to expect would be to levy taxes to provide funds for federal expenditures.

"There are those who contend that low interest rates encourage spending instead of saving. High taxes discourage saving. Sound investments, however, are good and in the long run will pay the individual. Speculation always is unsound," he said.

Protests Urged.

"Believing that no greater curse could come to this country than inflation, I believe we should attempt to stop it in its inception. If each of us adds his voice in protest, those in power may take proper steps to prevent such a mistake.

"Uncertainty of political actions and continued unsound governmental policies are the only threats to the return of economic stability.

"Stocks and bonds are selling at a relatively high level, and I think real estate too is improving.

"There is still a large accumulation of funds seeking investment, so that the demand for securities should continue to be good. There is still a large amount of refunding to be done that would be advantageous to corporations. Finally, and even more important, the general business outlook is in many respects encouraging, and it is possible that during the course of the year business activity may reach a high enough level to stimulate a demand on the part of corporations for new capital for purposes of business expansion. Of the $2,225,000,000 par value of new corporate issues sold during 1935, only $400,000,000 represented financing to obtain new capital.

"On the other hand, if we take the 10-year period from January 1, 1921, to January 1, 1931, and omit the abnormal years of 1928 and 1929, we find that the average annual corporate financing amounted to almost $4,500,000,000, and of this amount over $3,500,000,000 represented financing to obtain new funds. So, even though 1935 was the best year that the investment banking business has experienced since 1931, you can see that there is still a good deal of room for improvement."

LONDON IS ALARMED BY MYSTERIOUS GAS

LIVERPOOL, Eng., March 6.—(AP) Thousands in the east and south districts of the city were alarmed tonight by a mysterious gas which swept over an area more than five miles wide.

The smell, which was overpowering, sent children running in terror to their homes. Residents fastened their windows and doors tightly and remained indoors. The gas company denied coal gas was escaping.

Negro's Money Flies.

SELMA, N. C., March 6.—(AP)—You don't have to tell John Harris, 80-year-old negro janitor at a bank here, that money flies. He was sent to the postoffice with a greenback to get some stamps. Crossing the street, a gust of wind blew the bill out of his hands. A sparrow plucked it off the pavement and struggled into the lain.

Aids Roosevelt Campaign

FRANK SCARLETT.

FRANK SCARLETT AIDS F. D. R. DRIVE

Russell Campaign Manager in 1932 Now Helping Roosevelt Forces.

Frank Scarlett, of Brunswick, a member of the Roosevelt campaign committee is spending the week-end in Atlanta aiding Campaign Manager Marion H. Allen direct the President's campaign from headquarters in the Henry Grady hotel.

Mr. Scarlett was campaign manager for Senator Richard B. Russell in 1932. G. Ed Maddox, of Rome, who directed the campaign of Charles R. Crisp against Senator Russell, also has been aiding Mr. Allen in directing the headquarters.

Mr. Scarlett reported that sentiment for the President's re-election in south Georgia is overwhelming.

"The President is even stronger in my section than he was in 1932," the Brunswick man said. "The people realize we would still be in the misery of despond were it not for our great leader, and they are going to reward him with an avalance of votes."

DOHERTY OPERATION IN STOCKS REVEALED

Continued From First Page.

against bitter opposition of the utility companies.

Shouse asserted in his speech that the Federal Communications Commission had exceeded its authority in aiding the Black committee in obtaining copies of telegrams sent from Washington between February 1, 1935, and December 1, 1935, and added:

"Governmental Terrorism."

"We are not informed as to whose telegrams were copied. We do not know how many copies were made of each. We do not know whether copies turned over to the Black committee will be published or whether they will be passed on to others and thus form the basis of injury to the senders or recipients.

"But we do know that if this example of governmental terrorism is allowed to go unrebuked and unrepudiated we have seen the end of those rights of privacy and decency which are the distinguishing characteristics of civilized men.

"If your telegrams can be pawed over at will by agents of a partisan political group, what assurance have you that your mail may not be tampered with? What assurance have you that your telephone wires may not be tapped and your conversations reported? What assurance have you that dictaphones may not be placed in your offices or your homes?"

Both Robert Burns, of New York, Cities Service counsel, and Herbert A. Bloomquist took part in telling the lobby committee of the Doherty transaction.

Eight months before the 1929 crash on the stock market, it was testified, Henry L. Doherty, Incorporated, sold 200,000 shares of stocks for $20,500,000. Part of it went to liquidate an indebtedness of $4,500,000 to Henry L. Doherty & Company, which acted as banker for the corporation.

Burns explained that Doherty was in bad health and needed to put his property in a more liquid form. With about $9,000,000 of the proceeds he bought municipal bonds, which Burns described as readily marketable.

Even as he was selling out, company employes were invited to buy stock, a circumstance which prompted Senator Gibson, republican, Vermont, to observe:

"Employes Holding Bag?"

"Wasn't that leaving the employes holding the bag?"

Burns answered that Doherty's life "was despaired of" and that his associates urged him to liquefy his estate "to avoid a forced sale in the event of his death."

But the operation was not completed.

Burns testified later that certain interests, including a bank, sought to get control of the company. Immediately the stockholders called a meeting to discuss the situation. Three attended with a block of voting stock. Doherty was given authority to buy 1,000,000 shares of company voting stock at $1 a share, thus putting him back in the company saddle.

Bloomquist testified briefly that the transaction left Doherty where he was before, in control of the company and with his $20,500,000 receipts from the first sale reduced only to the extent of the $2,800,000 estimated due for income tax.

In his testimony before the committee today, Brobeck testified he was receiving $4,800 a year as a veterans' representative.

CRASH BRINGS CHARGE OF LOTTERY OPERATION

A collision on Pryor street yesterday between a police radio car and another machine in which an officer was injured resulted in the arrest of Henry Smith, of 151 Daisy street, driver of the other automobile, on lottery charges.

Radio Patrolmen A. J. Coppenger, Charles Hale and H. G. Cunningham were responding to a burglar alarm at 172 Pryor street when a car driven by the negro allegedly crashed into them broadside. Patroiman Hale was severely bruised. He was dismissed from Grady hospital after treatment.

The negro was arrested after several lottery books and a few dollars in small change were found in the wrecked car he was driving, police said. He was charged with reckless driving, having an accident and lottery operation.

SESSION OF REICHSTAG IS CALLED BY HITLER

Continued From First Page.

carno pact nor immediately reoccupying the demilitarized Rhineland.

Some diplomats declared Hitler might even offer to return to the League of Nations if the demilitarized zone were to be abolished and under certain other conditions.

It was considered almost certain, however, that the nazi leader would declare in a strong statement that France had violated the Locarno treaty through its action in ratifying the Franco-soviet military assistance pact.

Another possibility was that an invitation might be extended to Great Britain, France, Belgium and Italy for a new conference to review the existing situation under the provision of the treaty guaranteeing mutual security in western Europe.

Sudden Action.

Hitler's move convinced observers that he had again acted with the suddenness for which he had previously demonstrated his fondness, recalling his surprise announcement of a year ago when he disclosed the German rearmament program.

Reports which could not be confirmed said that the reichsfuehrer had called a cabinet meeting prior to the reichstag session to discuss finally the prospective "administrative explanations" to be laid before the parliamentary body.

An official communique, which added to the diplomatic confusion in the German capital, revealed a session of the Prussian state council yesterday. Speakers before the council, who were believed to have discussed national rather than state problems, included:

Hermann Wilhelm Goering, minister without portfolio; Franz Guertner, minister of justice; Hans Frank, minister without portfolio; and Julius Streicher, newspaper publisher and leader of anti-Semitic nazis.

If Hitler should denounce the Locarno treaty on the ground of French violation, his action might entail the possibility of sending troops to the French frontier, some informed sources predicted. Likewise, they said, if the reichsfuehrer has made up his mind to call a new conference on the Locarno pact, he will probably insist that the meeting be held in Berlin.

The government for weeks has been known to be considering a break—either positive or moderate—from the provisions of the treaty.

Nazi left-wingers were understood to have counselled the extreme step—even with the possibility of a plebiscite to determine the future course in the Rhineland—basing their suggestion on the hope that neither France nor England would take drastic action.

The government and the army, however, have advocated a milder course with the result being that the situation has resolved itself into a contest between the radicals and the moderates and with only Hitler himself knowing the answer.

FLANDIN SAYS ENGLAND MUST PLEDGE SUPPORT

PARIS, March 6.—(AP)—A possible weakening of the Locarno treaty through German attacks caused Foreign Minister Pierre-Etienne Flandin to warn the cabinet tonight there might be "grave consequences" unless Great Britain pledges France unrestricted military support.

Flandin, on the eve of Reichsfuehrer Hitler's declaration concerning the treaty, said Great Britain had failed to give a satisfactory answer to his request of a week ago.

Later the senate air committee discussed a proposal to unify control of France's war, navy and air ministries.

De Facto Occupation.

France is convinced Germany has already secretly violated the Rhineland demilitarized zone and is wondering what to do when the violation becomes official.

Great Britain, Italy and Belgium have pledged France military aid if Germany violates the zone, under the Locarno treaty. General Andre Neissel told French military leaders, however, Reichsfuehrer Hitler already has 40,000 soldiers in the area and French officials declare France can only hope to make the best of a bad bargain when Berlin "publicly announces" military reoccupation of the Rhineland.

While Foreign Minister Flandin told deputies France will "in no case" admit nazi military forces in the 20-mile strip east of the Rhine, many French officials believe the government is ready to negotiate.

Three Possibilities.

Diplomats have considered three possibilities for French action:

1. France could confine her action to formal protests to the League of Nations as she did when Hitler decreed conscription.

2. France might allow Germany to occupy the zone and demand Great Britain, Italy and Belgium substitute strict pledges of military assistance for the obligations under Locarno and on condition Germany subscribed to a pact drastically curbing her armaments.

3. France might go to war by fully invoking the Locarno treaty and in calling upon the League of Nations to vote full sanctions against Germany.

France will refuse, officials say, to "pay" Germany for not violating the zone. There have been reports Berlin was ready to reaffirm the demilitarized zone on condition Germany be given colonies or other advantages.

APARTMENT BUILDING RAVAGED BY FLAMES

WELCH, W. Va., March 6.—(AP)—Fifty persons escaped and firemen rescued four others today as flames swept through a four-story apartment building.

The building, which was constructed in 1923 at a cost of $110,000, was left a mass of ruins.

Volunteer firemen pushed ladders up to the third floor and threw ropes into the fourth-floor apartment where Mrs. M. A. Littleton and a seven-year-old daughter were trapped.

After climbing into the apartment they lowered the mother and daughter to safety and led her parents, Mr. and Mrs. J. M. Hurley, down a rear fire escape.

OFFICIAL PREDICTS BUSINESS INCREASE

Cities Jump in Activity; Attacks Roosevelt's New Tax Program.

A prediction that 1936 will show even greater business increases than those of last year was made by Charles E. Hodges, of Boston, president of the American Mutual Liability Insurance Company, who was in Atlanta yesterday.

A jump of 30 per cent in his organization's business in the southeastern section of the United States in 1935 over the previous year has put a much brighter hue on the outlook for next year, according to Mr. Hodges.

"Business is very satisfactory all over the country and the state of Georgia has not been behind other sections in showing remarkable increases," he declared.

Mr. Hodges predicted a great future for the city of Atlanta, declaring that for its size it had the most metropolitan atmosphere of any city in the United States which he has visited.

Objecting to the tax plan proposed by President Roosevelt to pay the bonus and farm relief bills out of the coffers of large corporations, Mr. Hodges said he foresaw "dire results" if the plan were adopted.

"I feel that such a program would be a detriment to the progress of recovery and would result in tax avoidances and hence much less revenue than it is supposed to raise," he said.

Mr. Hodges will return to Boston today.

EMPRESS OF JAPAN REACHES AGE OF 33

Observance of Birthday Cancelled Because of Mourning of Assassinations.

TOKYO, March 6.—(AP)—Happily surrounded by her growing family, the Empress Nagako reached the age of 33 today.

Because the empire was still in mourning for the victims of assassins in last week's military insurrection, all formal observance of the anniversary was cancelled.

Although regarded with genuine affection and reverence by her subjects, since she shares with Emperor Hirohito the divinity which Japan attributes to its reigning house, the empress recently has been little in the public eye.

The responsibilities of her increasing family and the cares of frequent childbirth—she has borne six children in the 12 years of her marriage—have deepened for her the seclusion that surrounds the "line of the sun goddess."

Five of her children are living. The second, Princess Hisa, died in infancy in March, 1928.

For the last two years the imperial home life has centered in the little crown prince, Akihito Tsugo-No-Miya, whose birth December 23, 1933, was an occasion of national rejoicing.

TAMPA BANKER'S BODY DISCOVERED

C. H. Clewis Found in Mobile River; Foul Play Possibility Seen.

MOBILE, Ala., March 6.—(AP)—A theory of suicide was studied by Mobile authorities tonight after the body of a man tentatively identified as C. H. Clewis, vice president of the First Savings & Trust Company, of Tampa, Fla., was found in the muddy waters of Mobile river early this morning.

Mysterious circumstances of the man's death, however, caused officials to investigate the possibility of foul play.

The condition of the body, found trussed with a rope and with a 10-pound piece of iron attached to it, prevented an immediate autopsy, Dr. H. S. J. Walker, county coroner, said. Walker predicted it would be two days before he could make a thorough study of the body.

Meanwhile, Tampa dispatches said close business associates of Clewis reported he had been despondent over domestic affairs and had asked leave of absence from the bank "to get away from it all."

NAVAL CONFERENCE IS MAKING PROGRESS

LONDON, March 6.—(AP)—The international naval conference made a sudden burst of progress today when its technical committee adopted the American formula for battleship limitations.

In conference circles, the opinion was expressed that Japan and Italy would accept the plan.

The limitations continue the 35,000-ton maximum for battleships, but cut the maximum size of their guns from 16 to 14 inches if the signatories of the Washington treaty agree. The signatories were the United States, Great Britain, Japan, France and Italy, and only Japan is not represented at this conference, her delegates having left.

F. D. R. JR. IS 'DARLING' TO GIRL HE WELCOMES

NEW YORK, March 6.—(AP)—Franklin D. Roosevelt Jr., son of the President, was called "darling" by an enthusiastic young lady aboard the liner Carinthia today, and he made a point of explaining it away—they had been friends since childhood.

He boarded the liner from a coast guard cutter at quarantine to meet the girl, Miss Olivia Morgan, with two others returning from a trip to Nassau, Miss Betty Morris and Miss Ethel du Pont.

Miss du Pont is the daughter of Eugene du Pont, of Wilmington, Del., critic of the New Deal.

As he boarded the liner, Miss Morgan greeted young Roosevelt excitedly with "darling."

YUGOSLAV DEPUTY SHOOTS AT PREMIER

Continued From First Page.

coat dusty and rumpled, arose from behind the desk and tried to quiet the disorder.

After a half-hour's interruption, the premier—his political prestige apparently heightened—continued his discussion of the budget and foreign affairs.

The incident was the latest of many disorderly scenes in the Yugoslav chamber. On several occasions a group of about 100 opposition deputies have stopped proceedings by slamming the tops of their desks, throwing ink bottles and even attacking government deputies with their fists.

Today, many of the opposition members decided not to take their places on the floor of the chamber. Arnantovich, one of them, followed the proceedings from the press gallery. He repeatedly shouted questions at the premier. Finally Stoyadinovich invited him to the floor. He took a seat near the speaker's rostrum.

Arnantoyich drew a pistol, but a deputy managed to strike his arm and the shots, fired in quick succession, went wild. Several women in the diplomatic gallery screamed.

Another outbreak threatened after quiet had been restored. An opposition deputy tried to congratulate the premier on his escape, but he was interrupted by hoots from other opposition deputies. Stoyadinovich silenced the disturbance and proceeded to explain that Yugoslavia remains true to the League of Nations and will observe its obligations as a member of the little entente.

The parliamentary opposition has been bitter over the premier's refusal to order new elections and revise the lection law.

Th present parliament was elected last May when Dogoljub Yevtich was premier, and a majority are considered followers of Yevtich. They subsequently decided to support Stoyadinovich, but the opposition contends that few would hold their seats if a new election were held.

TWO DEPUTIES REPORTED HELD

VIENNA, March 6.—(AP)—Reports reaching Vienna today said two deputies had been arrested at Belgrade and four others named in a warrant as police attempted to determine whether an assault on Premier Milan Stoyadinovich was a plot against the government.

The reports said former Premier Yeftich protested the arrests, but police disregarded his objections and continued their investigation.

Communication with Belgrade by telegraph and telephone from Vienna was subject to prolonged delays.

DECATUR'S COUNCIL ORDERS BOND WORK

Two Projects Will Be Started Immediately; School To Be Built.

Decatur city council last night gave authorization for work to begin immediately on two projects under the city's recent $80,000 bond issue, which was validated in DeKalb superior court before Judge James C. Davis.

The projects are the improvement of the water and sewer system and the construction of a new schoolhouse.

Council also adopted a $300,000 budget for 1936 and levied a tax rate of $1.50 per hundred, 75 cents to go to the schools, 50 cents to the bond sinking fund, and 25 cents to the general fund.

Scott Candler, chairman of the city commission, presided at the meeting.

Kamper's
Charge Accounts! Free Delivery!
556 Peachtree St. HEmlock 5000
2959 Peachtree Road CHerokee 1141
Emory University Store DEarborn 3500

Shelled Lima BEANS PT. 22c
New Red POTATOES LB. 5c
Brussels SPROUTS QT. 19c
Oregon Table PEARS 12 for 35c
Fancy Red RADISHES BUNCH 5c
Firm Heads LETTUCE EA. 6c

Fresh-Laid Eggs
2 DOZ. 49c---4 DOZ. 97c

Delicious Ga. Peanut HAMS, 25c lb.
5 to 12-lb. sizes. Boil vegetables with the hock end . . . broil the center slices . . . and bake the other end!
Fresh Pork Loin ROAST LB. 20c
Fresh Pork Loin CHOPS LB. 25c
Fresh Branded Loin Beef STEAKS LB. 30c
Fresh Branded Club STEAKS LB. 35c
Fresh Branded Porterhouse STEAKS LB. 41c
Fresh Cut Beef STEW LB. 17½c
Fresh Cut Forequarter ROAST LB. 19c

THE ATLANTA CONSTITUTION
NEW UNIVERSITIES DICTIONARY BASED ON THE ORIGINAL WEBSTER
CLIP THIS COUPON

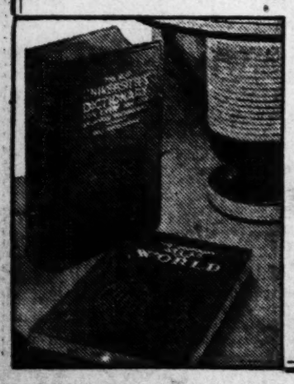

and two others, present or mail same to this paper with 98c and secure this new high class up-to-date Dictionary which is far in advance of any similar volume heretofore distributed by this newspaper. Unquestioned for Scholarship. Durably bound in blue textile artificial leather, gold stamping.

With each Dictionary purchased you will be given absolutely FREE a copy of the POPULAR ATLAS OF THE WORLD containing 96 pages in colored Maps, Populations, Gazetteer of the World, etc.

MAIL ORDERS
If by mail, include 11 cents postage up to 150 miles; 13 cents up to 300 miles, or for greater distances ask your postmaster for rate on 3 lbs.

A TIME SAVER
Prepare biscuit or muffin dough when convenient. Set in cool place and bake hours later if you wish. You save time in using
Double Tested — Double Action
KC BAKING POWDER
Same Price Today as 45 Years Ago
25 ounces for 25c
You can also buy
A full 10 ounce can for 10c / 15 ounce can for 15c
MILLIONS OF POUNDS HAVE BEEN USED BY OUR GOVERNMENT

FARMERS ARE URGED TO SUPPORT FARM ACT

Continued From First Page.

the Supreme Court, or that exceedingly Supreme Court—public opinion—can find no fault with us.

"I want to leave with you the conviction that what we do we do in line with the general welfare of our country. I hope as you go ahead you will manifest the same spirit you manifested under AAA.

"Under the old act, the south led the way. If the south had not, I am not so sure that the other parts of the country would have followed so quickly."

Order From Confusion.

Comparing the farmers' meeting and their efforts with the original constitutional convention, Wallace said he believed the farmers would bring order from confusion.

"If we attempted to find an answer for all our problems," Wallace said, "we'd get little done in 1936. But if I have sensed the temper of the men present, we are going to do the job."

"We don't want this new act imperiled by the Supreme Court," Wallace asserted, warning the farmers that production control as such had vanished.

Turning his remarks to the cotton situation, Wallace continued:

"We can't proceed as definitely to raise cotton prices as we did under the old act. But when the states come into the new program, we can work on soil preservation and increasing the national income.

"I'm not so sure but that better farm income is a more desirable goal than better farm prices, which were part of the aim of the old act."

With the nation expected to turn 30,000,000 acres of commercial crop land to soil conserving purposes in 1936, Wallace said, the south should contribute 12,000,000 to 13,000,000 acres, of which 11,000,000 acres should be cotton land.

Conservation Sought.

"We may not be able to do everything we'd like to do to have the price of cotton as high as we'd like to have it," Wallace said, "but we are working for soil conservation.

"If we can divert 11,000,000 acres of cotton and 2,000,000 other acres into grasses and other soil conserving crops this year, the situation for the future of the south should have tremendous significance."

Wallace urged election by farmers of membership to county control committees, but cautioned the delegates that pay for the committeemen would have to come from the general appropriation.

He said he believed the eight farmer committees working on detail of the program should have answers for many of the problems by tomorrow night.

Real Problem.

At a brief press conference, Wallace said the "question of seed for planting of 30,000,000 acres of soil conserving crops this year is a real problem." He indicated a shortage in alfalfa seed may cause difficulty.

Except for his brief extemporaneous address, Wallace remained behind closed doors, conferring with delegates and working on the program. He said his reports from the Chicago regional conference indicated delegates there were "making about the same progress" as those here. Wallace will attend the Chicago conference tomorrow. He said his plans for addressing that meeting were incompleted.

The conference here will adjourn after receiving final committee reports tomorrow.

Formal announcement of the actual details of the new program, officials indicated, will be made in Washington after conclusion of regional meetings at Salt Lake City and New York city Monday, Tuesday and Wednesday.

Linder Hits Wallace.

Tom Linder, Georgia's secretary of agriculture, here in connection with the regional farm meeting, told interviewers that the soil conservation program outlined yesterday "is better than the old AAA" and the Bankhead act, because "there is no compulsion in this law."

"It is up to Secretary Wallace to say what he is going to do," Linder, a member of the cabinet of Governor Eugene Talmadge, New Deal foe, declared. "So far, it is just camouflage. It is just as strong or just as weak as Mr. Wallace, because the law puts it all in his hands.

"Any farmer who follows a well-balanced farm program would be entitled to benefits under this act, if Mr. Wallace sees fit to give it this construction. But all the inequalities as to acreage allotments under the old AAA and Bankhead law will be continued under this new program, as the same base acreage will be used, according to announcements by speakers yesterday."

Linder qualified his remark that the new program is "better than the old AAA" by saying that "anything is better than the AAA and the Bankhead act," and said "the only thing the new law provides is that Mr. Wallace is given authority to spend $500,000,000 in such manner as he sees fit."

ILLINOIS PLAN ADOPTED FOR SUBSIDY PAYMENTS

CHICAGO, March 6.—(AP)—An important step toward implementing the new soils conservation-subsidy farm program in the corn belt was taken today with committee approval for the "Illinois plan" of benefit payments.

The benefit payment committee of the regional conference of farmers from 12 midwestern states voted 12 to 4 for the "Illinois" plan, although the "Ohio" plan won support from Kansas, Indiana and Missouri delegates.

Under the proposal which got the committee's recommendation, the acreage to be converted to grasses or legumes—soil rebuilding crops—would be computed for each county. Payments would be made farmers who increased their acreage of the desired crops from the soil improvement account. Farmers already raising more than the county average of such crops would also receive payments.

General approval for the broad outlines of the new federal plan continued to be voiced by delegates to the conference.

L. J. Taber, master of the National Grange, said: "I am optimistic that a plan of greater service to agriculture can be worked out."

W. F. Settlem, former president of the Indiana Farm Bureau, who was chairman of the Washington farm conference held after the AAA was declared unconstitutional, said: "This plan will not get as much cash into the hands of the farmer as the AAA but it will help the country as a whole and in the long run is a better program."

COTTON TAX CHECKS TO BE MAILED SOON

CHICAGO, March 6.—(AP)—W. F. Callander, asistant administrator of the AAA, said today that mailing of checks for $215,000,000 still to be paid under the invalidated farm act would be started next week. The administration hopes to have all payments made by July 1, he said.

Of the total, 1,125,000 checks were due corn and hog growers, 750,000 to cotton growers, 700,000 to wheat farmers, 400,000 to tobacco raisers and smaller numbers to sugar beet and peanut growers, said Callander.

BRITAIN WILL PROTEST RED CROSS BOMBINGS

Continued From First Page.

sleepless night as it prepared for bombardment tomorrow.

Events creating panic here included:

Intensification of Italy's aerial war against Ethiopia on all fronts and deep into territory behind the lines.

Bombardment of Debra Marcos, capital of Gojjam province, with "very heavy" casualties.

The death of Major Gerald Achilles Burgoyne, British head of the Ethiopian Red Cross, as he fled with retreating warriors from the northern front.

Rising indignation over the bombing of a British ambulance unit at Korem where 19 persons, including hospital patients, were slain.

Unable to evacuate Addis Ababa with its population of 80,000 but fearful that the destruction wrought at Debra Marcos will be duplicated here, authorities prepared to cope with a possible rain of death from the skies.

Thousands slept in the hills tonight while criers tramped the streets repeating instructions as to where to flee in event of bombardment.

Addis Ababa's fears were intensified because today a tri-motored Italian plane droned over the city on an observation flight.

News of the bombing of Debra Marcos, capital of one of Ethiopia's most ancient kingdoms, added to the panic. The town was reported a shambles.

Many believed the appearance of the plane today constituted a veiled threat of what Addis Ababa may expect if Ethiopia should fail to accept whatever peace terms may be stipulated by Italy.

It was believed that Saturday morning would find the streets and markets deserted.

Emperor Haile Selassie telegraphed the League of Nations protesting "the deliberate and barbarous bombardment of the British ambulance unit at Korem by Italian airplanes."

Although he was 61, Burgoyne, well known fox huntsman in England and Ireland, came to Addis Ababa in November to offer his services to Emperor Haile Selassie. He left a wife and three children in England.

He was placed in command of the Waldia Ethiopian Red Cross unit which Italian planes bombed on January 16 with 14 dead and 35 wounded. He escaped injury in that bombardment.

The appearance of the huge Caproni observation plane over Addis Ababa today, gave the capital its first sight of an Italian plane and revived fears that bombardment of the seat of the Ethiopian government is imminent.

While the plane circled overhead, apparently taking photographs, excited soldiers, manning machine guns and anti-aircraft guns, fired on the plane.

Apparently it was not hit. During three circling flights it remained at a high altitude.

GENEVA HEARS ETHIOPIA HIT RED CROSS BOMBING

GENEVA, March 6.—(AP)—The Ethiopian government protested strongly to the League of Nations today against the alleged Italian bombing of a British ambulance station in northern Ethiopia.

Foreign Minister Bellaten Gueta Herouy, of Ethiopia, asserted in a telegram to the League that Italian bombs killed three persons near Guoram, south of Amba Alagi.

"At Addis Ababa, the government stated four British subjects, including Major G. A. Burgoyne, were killed.

Describing the alleged Italian bombardment, Gueta Herouy declared that "on March 4 about noon, the Italian airplane S-62, after bombing the open town of Quoram and killing noncombatants, proceeded toward the British Red Cross ambulance three kilometers from the nearest military encampment."

"After circling it nine times at a very low altitude," the telegram said, "it dropped no fewer than 40 large bombs, killing three wounded men under treatment at the ambulance, further seriously wounding four others, destroying materials and damaging three lorries."

Premier Mussolini, an Italian spokesman at Geneva indicated, might answer the League's appeal for peace negotiations within the League's framework tomorrow after a meeting of the fascist grand council. Emperor Haile Selassie has accepted the plan unreservedly.

The subcommittee of experts examining the technical details of application of sanctions spent today discussing various technical matters including the status of Italian goods processed in other countries.

GREAT BRITAIN SEEKS FACTS ABOUT TREATY

LONDON, March 6.—(AP)—Great Britain, pressed by France for assurances of support against possible German aggression, temporized today by moving to obtain the real facts in Berlin and Rome as to whether Germany and Italy intend to denounce the Locarno treaty.

Britain was represented by informed persons as reluctant to take any step which would give Germany any excuse for disavowing the pact which guaranteed the peace in western Europe—especially as Britain has seen no overt act committed by Germany.

The British, reliable sources said, probably will continue to play for time until the present unknown factors are made clear.

France Seeks Right To Operate Trans-Atlantic Airplane Service

Paris Joins European Competition; Planning To Make Test Flights During Summer; British Experiments, German Companies Previously Intimated.

WASHINGTON, March 6.—(AP)—France today joined European competition for the right to operate a trans-Atlantic air service to the United States, exchanging formalities with this government which cleared the way for possible experimental flights this year.

British and German companies previously had signified their intention of making such tests this summer.

After these experiments, a decision will be made on which country or countries is to become the European terminus of the proposed airline—to be operated jointly by private companies here and abroad. Geographical factors and the desirability of facilities offered probably will figure in the final choice.

A French mission composed of representatives of private steamship and aviation companies received formal assurances at a meeting today with the official American committee on international aviation that this government would grant the necessary landing rights for experimental flights this year in return for reciprocal treatment by France. This was said to have been agreed upon.

Present at the meeting were representatives of two American aviation companies which have evinced interest in the establishment of a trans-Atlantic service—Juan T. Trippe, president of Pan-American Airways, and Thomas A. Knowles, representing the Goodyear-Zeppelin Corporation, of Akron, Ohio.

The official announcement of today's conference did not say definitely that actual experimental flights would be made this year from France, but merely that the requisite permission had been granted if they were decided upon.

In other quarters, however, it was indicated that French interests contemplated such tests this year, probably utilizing a huge flying boat of the same type used in regular service between France and South America over the South Atlantic.

The official announcement said, however:

"The results of these flights are looked forward to with great confidence and it is hoped that they will lead to a faster and more efficient means of communication between the two countries."

Only the most general discussion of routes was said to have been held at the meeting, but it was understood the French favored experimenting with both the "great circle" course followed by Colonel Charles A. Lindbergh in his flight from New York to Paris and a route via the Azores.

Neither was it indicated officially whether either of the American companies represented at the meeting now contemplate co-operating in the proposed experiments. It was known, however, that the French hoped to obtain the collaboration of Pan-American in any regular service that might be established.

Pan-American officials have indicated an intention to participate in experimental flights to England with Imperial Airways, Ltd., the British company, and routes for these by both Newfoundland and Ireland, and Bermuda and the Azores have figured in tentative discussions.

The German Lufthansa line is understood to be planning to inaugurate tests soon from Germany to the United States via the Azores.

Members of the French mission, who have been traveling in this country for a month, were brought to today's meeting with the inter-departmental committee on civil international aviation by Ambassador Andre De Laboulaye and Major Norbert Champsœur, air attache of the French embassy.

They were Jean Schneider, secretary general of the compagnie air France, representing the consolidated French air lines; Morin De Linclays and Edmond Lanier, representing the Compagnie Transatlantique Generale (French line), a steamship company.

'SWANKY' N. Y. HOTELS ENGULFED BY STRIKERS

Continued From First Page.

in support of the service workers' strike.

The walkout threatened to spread to Newark, N. J., next week. Robert Everitt, New Jersey representative of the Building Service Union, said between 300 and 350 workers in 40 downtown Newark ofice buildings would strike Monday unless they received wage increases.

In addition to the hotel district, Manhattan strike leaders pressed their efforts to tie up service in the Washington Heights and Harlem areas.

The union said 2,500 workers had quit their jobs in 600 Harlem buildings. No attempt was made to estimate the extent of the walkout in Washington Heights.

Fashionable Hotels Hit.

Among the hotels affected were the 42-story Barbizon-Plaza, the fashionable Hotel Weyland, the Windsor, Wyndham, Peter Stuyvesant, Alden and the Murray hotel.

Chris Houlihan, head of the union's hotel division, said employes might be called out of the Waldorf-Astoria tomorrow.

Despite a marked drop in disorders, police continued on the alert with 2,401 patrolmen and 113 sergeants assigned to special dutz.

The national guard has several plans of action ready in case of emergency, it became known, but Adjutant General Walter G. Robinson said the possibility of their being used appeared "very remote."

Strike headquarters awaited the arrival of international union officers from Chicago bearing "unlimited funds" for the fight.

Four men were arrested in the Bronx, charged with smashing furniture in an apartment house lobby and punching the superintendent.

Patrick Durkin, 29, was held in $10,000 bail on a charge of attempted arson. He was accused of setting two fires in the basement of the apartment house he was hired to guard. Police quoted him as saying he wanted to "create a little excitement."

Three striking elevator operators were held in $500 bail each on a charge of assaulting a replacement worker at London Terrace, world's largest apartment development.

Thirty-two business tenants of a lower east side office building were arrested when they joined a picket line in front of the structure. Police, declaring they refused to move on when so ordered, charged them with disorderly conduct.

3,000 ILLINOIS MINERS RETURN TO WORK TODAY

HARRISBURG, Ill., March 6.—(AP)—Progressive mine workers' union leaders late today ordered a termination of the protest "holiday" called in Saline county because of the reopening of Peabody Coal Mine No. 23 with united mine workers.

The more than 3,000 progressive miners who have not worked the last two days were ordered to return to their jobs.

CITY HALL GUARDED FROM SCHOOL STRIKERS

ALAMEDA, Cal., March 6.—(AP)—Two factions guarded Alameda's city hall today as the third day of a high school student strike churned up conflicting rumors.

Some said citizens planned to seize the city government, others that Mayor Hans W. Roebke was plotting a coup against the police department.

Reports Roebke planned to declare an emergency caused District Attorney Earl Warren to warn the mayor it might "result in bloodshed." Warren told Roebke the 'parties responsible" for such action would be held 'accountable to the law."

Roebke told Warren he had no intention of making such a move but more than a score of city employes went on "guard duty" at the mayor's office.

Previously, Roebke's city manager, B. Ray Fritz, had ordered Police Chief Vern Smith to enforce the state compulsory school attendance law against 1,400 high school students on strike because the city administration dismissed School Superintendent William G. Padden.

The striking students inspired a mass meeting last night at which citizens went on record for a recall movement against Roebke and two city councilmen.

Fritz told Smith to "cope with the situation" or the city manager would "take the necessary steps to protect" the school children.

In another section of the city hall, Police and Fire Commissioner Lee Cavanaugh, an elective officer, not ordinarily subject to the mayor's orders, and Chief Smith marshaled extra policemen with shot guns and tear gas bombs. The weapons later disappeared.

Cavanaugh and Smith avowedly were on the alert against any possible attempted seizure of the police power.

The high school struggled along with two "superintendents" and not more than 600 students attending classes.

Einar Sorenson, appointed by the Roebke administration to the superintendency, ordered Paden to take over a seventh-grade class. Paden refused and fruitlessly ordered Sorenson to go back to the grammar school whence he came. They broke about even in getting mail and telephone calls.

WORKS RELIEF PROBE IS PROPOSED BY G. O. P.

Limitation of Any New Succor Fund to Billion Also Demanded.

WASHINGTON, March 6.—(AP)—A republican demand for a senate investigation of the administration's work relief activities was drafted today in one corner of the capitol, while from another came a democratic demand that any new relief appropriation be limited to $1,000,000,000.

On still another front, Senator Holt, youthful West Virginia democrat, asserted he would vote for a senate investigation if WPA "whitewashed" his charges that political considerations have influenced the West Virginia works relief administration.

Holt made his statement after disclosing that his office desk had been "jimmied" during his recent absence from Washington to conduct his own personal investigation of West Virginia WPA activities.

Police and fingerprint experts, Holt said, had examined the desk, but found no fingerprints. Nothing was taken, he added, because he had removed all valuable papers.

Full Investigation.

The disclosure was made elsewhere that Senator Steiwer, republican, Oregon, has drafted a resolution calling for a full senate investigation of all expenditures under the $4,800,000,000 work relief fund voted by congress last year.

On the opposite side of the capitol, Chairman Buchanan, democrat, Texas, of the house appropriations committee, asserted that new funds for relief should be limited to $1,000,000,000.

"The most I have ever said I would stand for was $1,500,000,000," he said, "and I have always said it ought not to be over $1,000,000,000."

President Roosevelt and his aids continued separate studies of the nation's relief load to see how much will be needed after next July 1.

Conference Necessary.

Mr. Roosevelt told reporters today that at least one more conference would be necessary before a decision could be reached and a message sent to congress. In some quarters it has been estimated that the amount would be $1,000,000,000 if a six-month program is adopted or $2,000,000,000 for a full year.

It was Senator Vandenberg, republican, Michigan, who disclosed that Steiwer had prepared a resolution calling for investigation of the whole WPA and PWA programs.

Vandenberg himself suggested last night that a nation-wide inquiry should be made of reports that politicians are collecting campaign funds from relief workers. He said today, however, he planned no further immediate action.

Steiwer declined to comment on his resolution, but it was understood he was withholding its introduction in the belief such an investigation could be made by the committee recently set up at the instance of Senator Byrd, democrat, Virginia, with himself as chairman, to study all government bureaus and agencies to see if their functions overlap and should be abolished.

The Byrd committee has not yet held its initial meeting. Senator McNary, republican, Oregon, the minority leader, was named on the committee, but has indicated he would not serve. Steiwer may take his place.

BAN ON METHODISTS LIFTED BY WARSAW

WARSAW, March 6.—(AP)—The Polish government today lifted a suspension on the American Methodist Society in this country, acknowledging the ban was applied through a "misunderstanding."

The society, supported by the Methodist Episcopal church, South, of the United States, was suspended last month after Polish authorities had gone over the organization's books and said they found "certain irregularities," such as transfer of funds to America without "sufficient explanation."

A school and mission in Warsaw and an orphanage outside the city were affected by the order.

Veterans Charge Radicalism Is Aim Of Education Group To Meet Here

Propaganda To Inculcate Soviet Ideals in Minds of Atlanta Teachers Is Woven Into Program, Say Service Men in Protest.

Propaganda to promote disloyalty to the American form of government among public school teachers of Atlanta is woven into the program of the Southeastern conference of the Progressive Education Association, scheduled to meet in Atlanta next week, it was charged yesterday by officials of two of Atlanta's outstanding World War veteran organizations.

Official intervention was demanded of Willis A. Sutton, superintendent of the Atlanta public schools, councilmen and members of the board of education to block the plans to have the teachers addressed by alleged advocates of communism on the program.

The demands of the veterans were in the form of a letter to Sutton from William L. VanDyke, commander; Marcus Beck Jr., Post No. 3027, Veterans of Foreign Wars, and A. L. Henson, chairman of the Fifth District Americanism committee of the American Legion. The letter was handed to Dr. Sutton in person by Commander Van Dyke and Chairman Henson.

Two Irk Veterans.

The wrath of the veterans is directed against Harold Ruggs and George S. Counts. Anti-patriotic literature, prepared by Counts, is to be distributed at the convention, it was charged by Chairman Henson last night, and Ruggs has several spots on the program which is scheduled for Friday and Saturday of next week. Counts is not listed as a speaker on the program, but Henson declared last night, that Rugg is his mouthpiece.

The letter to Sutton said:

"It appears that Dr. Ralph E. Wager, professor of education at Emory University and chairman of the Progressive Education Association, is going to have a convention in this community on or about March 12 and is urging and soliciting the attendance of all our public school teachers to hear such speakers as Harold Rugg and George S. Counts, together with other speakers of their caliber."

Another paragraph read:

"We call on you not only to condemn the inviting of such men as Harold Rugg and George S. Counts to speak to the teachers of this community but to put on notice for the future that such men with such teachings and doctrines will not be tolerated in this, the Gate City of the South, but in its stead, teach Americanism as defined and promulgated by the leaders of those who have proven the truth of their definition."

Association Criticized.

In addition to an attack on the patriotism of Rugg and Counts, the letter quoted this attack on the Progressive Education Association itself.

"May we quote a partial report of the "Red Network," by Elizabeth Dilling, as to what this Progressive Association is?

"Says Francis Ralston, November 20, 1933:

"'We learn from yesterday's papers that the Progressive Education Association (pink, yellow and red) is to hold a meeting on November 24 and 25 and that such people as—Norman Thomas, socialist candidate, communist sympathizer and member of the American Civil Liberties Union national committee; William H. Kilpatrick of pink fame; Harry Overstreet, exposed in the Lusk report on revolutionary radicalism (the Lusk report being a most valuable and complete 4,450-page, four-volume report of the joint legislative committee of the state of New York investigating seditious activities, a report based on indisputable documentary evidence made by the committee which Senator Clayton R. Lusk headed, has made available the background and information concerning the red movement—); F. Ernest Johson, of the Federal council of churches and frequently exposed, and Reinhold Neibuhr, member of the openly communist National Council For the Protection of Foreign-Born Workers, are to be speakers. The release just issued by John Day Company, Inc., leaves litle doubt as to the actual pro-revolutionary character of the Progressive Education Association (from report of advisory associates). Its manifesto is written by a committee and entitled 'A Call to the Teachers of the Nation'."

According to the letter to Sutton:

"Harold Rugg, who is scheduled to make three addresses at the Atlanta meeting, is listed in 'The Red Network,' by Elizabeth Dilling, as follows:

"Columbia University professor; broadcast speaker of December 16, 1933, for Socialist League for Independent Political Action; his growing pro-soviet eulogies in another speech are quoted at length in Communist Daily Worker, December 5, 1933 (Mike Gold's column): 'Today 6,000,000 young Russians in the Communist Youth Organization are making a fine constructive contribution to the construction of a new social order. Here is war psychology of dramatic action which is so dear to youth set to the great building tasks of peace.'"

Atlanta citizens are being asked by the leaders of the veterans' organizations to join in a movement to prevent "such men speaking and teaching their doctrines to our youths and teachers."

LUPESCU DIETING TO RETAIN CAROL

Swelling Waistline Perils Regal Rumanian Romance.

VIENNA, March 6.—(UP)—Red-haired Mme. Magda Lupescu's slowly increasing waistline may finally break up her long romance with King Carol, of Rumania, it was learned tonight.

According to reports, this fascinating woman who has been the king's favorite for many years, has started an intensive slimming course to hold the affections of her royal lover.

Rumania's leading statesmen have endeavored for the past 10 years to shatter this bond, which gave King Carol innumerable vicissitudes, including temporary loss of the throne.

Mme. Lupescu, it was reported, reached to 150 pounds during her recent trip to Paris with Carol because she neglected to obey her strict dietary rules necessary. She wants to reduce to 120, a good Rumanian standard.

Her friends say she has become much plumper during the past few months but she still is a "charmingly lovely red-head."

NEGRO MUSIC SPONSOR PASSES IN NEW YORK

NEW YORK, March 6.—(AP)—Rubin Goldmark, 63, a leading composer and music teacher, died here today. His most popular composition was the "Negro Rhapsody."

One of the foremost proponents of negro music, Goldmark lifted negro melody to the concert sphere. Goldmark served as head of the department of composition at the Juilliard school.

ENGLAND'S AIR FORCE SEEKS LARGER BUDGET

Britain To Begin Experiment on Transatlantic Lines in Summer.

LONDON, March 6.—(AP)—Great Britain's air force will ask parliament to increase its budget for 1936 by 13,015,000 pounds (about $65,000,000) over last year because of special expenditures "in connection with the Italo-Ethiopian dispute," it was announced officially today.

Viscount Swinton, secretary for air, said an appropriation of 39,000,000 pounds (about $195,000,000) will be sought. The proposed increase makes the 1936 budget approximately 1 1-2 times that of 1935.

Viscount Swinton also disclosed that Imperial Airways, subsidized by the government, will begin experimental flights this summer looking toward opening of a trans-Atlantic airline.

The air force estimates contained an item of 20,000 pounds for aid to these experiments, and another 75,000 pounds for possible contributions required in connection with the establishment of necessary seaplane and land plane bases.

Lord Swinton asked a grant of 9,000 pounds, half the projected annual subsidy to Imperial Airways, for a Bermuda-New York air service to be operated jointly by Imperial Airways and Pan-American Airways, which is expected to start this summer.

The air secretary's memoranda outlined plans for completing 1,500 first-line aircraft in 123 squadrons and for raising the air force personnel to 50,000 officers and men.

IL DUCE'S TERMS FOR PEACE VOICED

Sanctions Must Be Lifted; Rome Will Not Relinquish Lands.

ROME, March 6.—(AP)—Some informed Rome sources asserted tonight that Italy would listen to peace terms with Ethiopia "only if sanctions are lifted."

Neither will Italy relinquish any territory which its armies have conquered, these persons said, expressing belief that Premier Mussolini was unlikely to permit the question of territory to enter any peace talks.

In official circles the opinion was voiced that some heavily qualified pronouncement on the League of Nations peace proposals might issue from tomorrow's cabinet session.

In these quarters the view was expressed that Emperor Haile Selassie's acceptance of the League proposal for conciliation offered no help for peace.

Italians considered ludicrous Ethiopia's demand that hostilities cease during conversations seeking peace.

MARK A. THOMAS SR., NEGRO LEADER, DIES

Mark A. Thomas Sr., prominent Atlanta negro and for many years former chief clerk of city distributors in the Atlanta postoffice, died yesterday morning at his home, 582 Auburn avenue, N. E., at the age of 70 years.

Thomas served under nine different postmasters and was in the government service for 35 years. Until his retirement three years ago he was employed for 15 years in the mailing and order filling division of the H. G. Hastings Company.

He is survived by his wife; a daughter, Charlotte, and two sons, Dr. Mark A. Thomas Jr., and Harold H. Thomas.

KNIFE EMPLOYED TO HALT GIGGLES

Restful Sleep Follows Abdominal Operation on Laughing Girl.

WESTON, W. Va., March 6.—(AP)—Teresa Hawkins slept restfully tonight after an operation intended to stop a laughing attack that has continued for nine days.

Dr. J. E. Offner, superintendent of the Weston State hospital, performed the operation for a pelvic disorder Later he said:

"I believe it will greatly improve her condition and cure her."

The 18-year-old brunet business college student began laughing while watching a serious show in a theater.

Miss Hawkins slept late in the day from the effects of the anaesthetic.

"She had an operation for appendicitis a few years ago which left a lot of adhesions and they have caused her great trouble. I think it had a lot to do with her nervous condition that brought about this laughing spell."

LUNCH TODAY

Roast Young Hen

Celery Dressing with Giblet Gravy
Cranberry Sauce
Steamed Rice
Tomato and Lettuce Salad
Mayonnaise Dressing
Hot Rolls
Choice of 5c Drink

30c

Jacobs Drug Stores All Over Atlanta

In Sunday's "Screen and Radio Weekly"

Marlene Dietrich is Exhibit A

of one of Hollywood's chief products —Glamour. It's like nitrate—synthetic. You create it out of thin air. How is it done? You'll find out in tomorrow's issue of the weekly fan magazine

Screen & Radio Weekly

Beware The Cough

From a common cold

That Hangs On

No matter how many medicines you have tried for your cough, chest cold or bronchial irritation, you can get relief now with Creomulsion. Creomulsion not only contains the soothing elements common to many remedies; such as, Syrup of White Pine Compound with Tar, fluid extract of Licorice Root, fluid extract of Wild Cherry and Menthol, but also has fluid extract of Ipecac for its powerful phlegm loosening effect, fluid extract of Cascara for its mild laxative effect and, most important of all, Beechwood Creosote is perfectly blended with all of these to reach the source of the trouble from the inside. Creomulsion can be taken frequently and continuously by adults and children with remarkable results.

Thousands of doctors use Creomulsion in their own families as well as in their practice knowing how Creomulsion aids nature to soothe the inflamed membranes and heal the irritated tissues as the germ-laden phlegm is loosened and expelled. Druggists also know the effectiveness of Beechwood Creosote and they rank Creomulsion top for coughs because you get a real dose of Creosote in Creomulsion, emulsified so that it is palatable, digestible and potent for going to the very seat of the trouble.

Creomulsion is guaranteed satisfactory in the treatment of coughs, chest colds and bronchial irritations and especially those stubborn ones that start with a common cold and hang on for dreadful days and nights thereafter. Even if other remedies have failed, your druggist is authorized to guarantee Creomulsion and to refund every cent of your money if you are not satisfied with results from the very first bottle. Don't worry through another sleepless night—phone or go get a bottle of Creomulsion right now. (Adv.)

Davison's Men's Shop Stages a

Whopping Sale of

[illegible]'s

Saxon[illegible]ve Suits

Form[illegible]y $30—Now

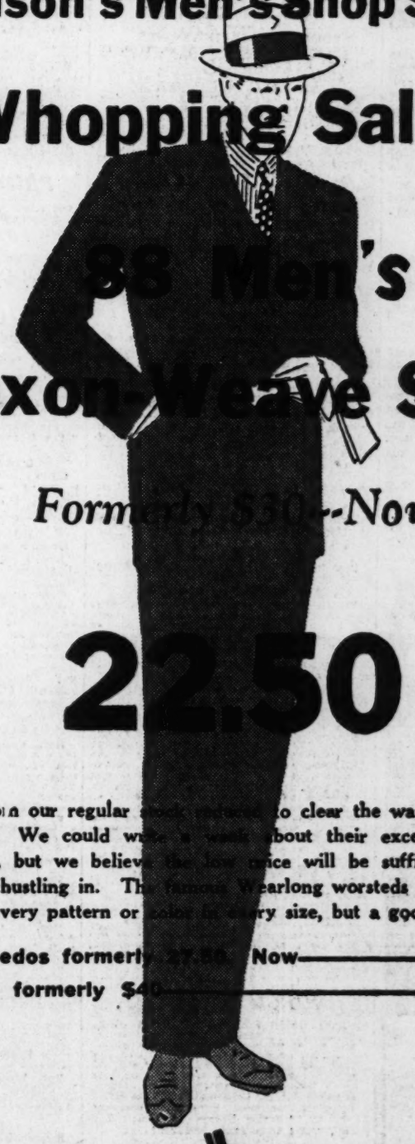

22.50

Fine suits from our regular [illegible] stock reduced to clear the way for new Spring merchandise. We could write a book about their exceptional materials and tailoring, but we believe the low price will be sufficient inducement to bring you hustling in. The fabrics are Wearlong worsteds in blue, grey and brown. Not every pattern or color in every size, but a good range of sizes.

Also 8 Tuxedos formerly $[illegible] Now 22.50

7 Tuxedos formerly $[illegible] Now 32.50

THE MEN'S SHOP

STREET FLOOR

DAVISON-PAXON CO.

ATLANTA · affiliated with MACY'S, New York

50 PER CENT OF RUM BOOTLEGGED—REPORT

Civic Federation Agent Tells Senate Group Tax System Is Faulty.

WASHINGTON, March 6.—(AP)—Testimony — immediately challenged by the treasury—that the government and states were losing hundreds of millions of dollars in taxes and the people forced to pay exorbitant prices through the present method of collecting liquor taxes was received today by a senate finance subcommittee.

Eugene Greenhut, of New York, a member of the executive council of the National Civic Federation, told the committee an exhaustive study by his organization showed 625,000,000 one-penny stamps certifying tax payment were circulating in excess of needs and said many undoubtedly were used to avoid taxes.

He advocated the Copeland bill to make the retailer pay liquor taxes instead of the distiller and wholesaler and requiring a stamp costing the full amount of the tax, and said it would reduce illicit traffic, save $360,000,000 annually in revenues to federal and state governments, reduce retail prices from 25 to 50 per cent and make sellers and buyers of nontaxed liquor equally guilty.

Big Bootlegger Market.

Stewart Berkshire, deputy collector of internal revenue, opposed the bill and questioned Greenhut's testimony. He read reports from regional supervisors saying the stamp problem was "minor" and virtually "non-existent."

While the illicit operators had only two outlets during prohibition—the bootleggers and speakeasy—he said they had 225,000 today through retail dealers, with "greater security and profits" offered.

He promised to produce to the committee "counterfeit labels, American strip stamps, Canadian bottled-in-bond stamps and bottles which are as readily available today as ever they were in pre-repeal days."

"Furthermore," he said, "if the committee will guarantee immunity, I will have delivered to it any amount of hundred-proof whisky of good quality in quarts or pints bearing legitimate strip stamps and District of Columbia tax stamps at a cost not exceeding $7.50 per case of three full gallons.

"Obviously this liquor is bootleg, because the $7.50 is only sufficient to cover the cost of the federal and District of Columbia tax."

Pyramiding of Taxes.

After Greenhut, whose organization originated the Copeland measure, and the New York senator had testified the present system of tax collection resulting in a "pyramiding" of taxes by which profits were collected on each tax turnover, Senator Barkley, democrat, Kentucky, a member of the subcommittee, expressed the view the bill would "legitimatize the bootlegger" by permitting dealers to buy from illicit manufacturers by payment of the tax.

He said it would take 200,000 men to inspect the 225,000 retail outlets which Greenhut had asserted were largely responsible today for traffic in illicit and non-taxed liquor, as against 4,500 employes now.

Over 100,000 inspectors in the last six months, he said, had shown less than 15 per cent violations by retailers. Less than half of these were due to operation without occupational license, he said, and less than one-half of 1 per cent arose from spurious labels or stamps.

50 Per Cent Not Taxed.

C. Hester, assistant general counsel of the treasury, said 36,000 inspections recently disclosed only 168 retailers selling non-tax paid liquor and 600 with no occupational licenses.

Greenhut said 50 per cent of liquor consumption today was of non-taxed brands, asserted that bootlegging and tax evasion was on the increase and that still seizures had climbed 50 per cent in 1935 over 1934.

Greenhut asserted the 625,000,000 stamps in excess of needs he spoke of "could, in the case of imported liquor on which duties as well as taxes are to be paid, represent the evidence of tax payments exceeding $1,000,000,000."

GILLIS ORDERS BODY TO CUT CITY SALARIES

NEWBURYPORT, Mass., March 6.—(AP)—Mayor Andrew J. "Bossy" Gillis ordered the city council today to make good one of his campaign promises—a 25 per cent wage cut for city employes.

Instead of presenting the reductions in his $700,140.49 budget, the fiery "Bossy" told the council to do the slashing. Surprised, the members postponed action until next Wednesday.

Gillis, who won a third term on a "silence is golden" platform in contrast to previous vociferous campaigns, cut the $200 expenses of his own office in half. His $1,200 a year salary was not trimmed.

ASTHMA WAS STRANGLING HIM

Feels like a new man now

Illustration

"I had asthma for 7 years and a severe bronchial cough for 12 years. I tried Nacor. Improved steadily and am now feeling fine. No cough and no asthma for over a year."—Jos. Thompson, c/o Geo. Steele, 817 Chester Ave., Indianapolis, Ind.—Dec. 8, 1933.

Why endure those nagging, weakening spells of asthma or bronchial cough? Get a bottle of NACOR KAPS—Nacor in capsule form—from your druggist. This fine medicine has given comfort to thousands. No habit-forming drugs.

Nacor KAPS
for RELIEF OF ASTHMA Attacks and Bronchial Cough
NACOR MEDICINE CO., INDIANAPOLIS, IND.

The South's Own Music

The story of the folk-songs and folk-music of the South, told by John A. Lomax, internationally recognized authority.

READ
The South Today
SUNDAY IN THE
CONSTITUTION

NEWS OF THE CHURCHES

METHODIST.

ST. JOHN METHODIST.
Rev. W. H. Clark, pastor, will preach at 11 a. m., "The Law of Spiritual Recompense;" 7:30 p. m., "God's Interpreters."

INMAN PARK METHODIST.
Dr. Luther Bridgers, pastor, preaches at 11 a. m., "Where I Cast My First Anchor;" 7:30 p. m., "The Purpose of Sin."

HEMPHILL AVENUE METHODIST.
C. H. Thomas, pastor. 11 a. m., "Love in the Superlative Degree;" 7:30 p. m., "Hope in the Midst of Death."

CALVARY METHODIST.
Rev. W. M. Barnett, pastor. 11 a. m., sermon by Rev. B. H. Smith; 7:30 p. m., sermon by Rev. Barnett, "The Need of a Revival in the Church."

CASCADE AVENUE METHODIST.
Y. A. Oliver, pastor. 11 a. m., Rev. R. A. Edmondson preaches; 7:30 p. m., Dr. Felton Williams preaches.

EPWORTH METHODIST.
S. D. Cherry, pastor. 10:30 a. m., "Christ as Seen by His Enemies;" 7:30 p. m., "Goodness in Unexpected Places."

KIRKWOOD METHODIST.
Rev. Claude Hendrick, pastor. 11 a. m., "Bible Day;" 5:30 p. m., Rev. B. H. Smith will preach.

JEFFERSON STREET METHODIST.
Roger W. Stone, pastor. 11 a. m., "Transformed by Grace;" 7 p. m., Dr. Lester Rumble will preach.

McKENDREE METHODIST.
Rev. Jesse D. Booth, pastor. Preaching at 11 a. m. by Dr. Lester Rumble; preaching at 7:30 p. m. by the pastor, "The Desiring and Seeking Soul."

ST. PAUL METHODIST.
Rev. J. Lee Allgood, pastor. 11 a. m., "The Greatest Service;" 7:30 p. m., "The Best Exercise."

PATTILLO MEMORIAL METHODIST.
(Decatur, Ga.)
Dr. H. B. Trimble, "What Is the Church Worth?" 10:50 a. m.; 7:30 p. m., Rev. Robert L. Armor, "A New Technique for Failure."

COLLINS MEMORIAL METHODIST.
Rev. R. L. Whitehead, pastor. Services, 11 a. m., "Thy Kingdom Come, Thy Will Be Done on Earth;" 7:30 p. m., "The Call to Service."

GLENN MEMORIAL METHODIST.
Rev. Nat Long, pastor, preaches, 6:45 p. m., "Right Yourself;" Dr. H. W. Cox speaks, 11 a. m.

CAPITOL VIEW METHODIST.
Rev. J. Herman Allison, pastor. Services, 11 a. m., children's service; 7:30 p. m., a young people's service.

MARY BRANAN METHODIST.
L. P. Huckaby, pastor, preaches, 11 a. m. and 7:30 p. m.

EAST POINT AVENUE METHODIST.
W. M. Bishop, minister. Worship, 11 a. m., "Learning to Live;" 7:30 p. m., "Looking Toward the Harvest."

UNDERWOOD MEMORIAL METHODIST.
J. D. Swagerty, minister. Sermon, 10:55 a. m., "A Crusade and a Cause;" 7:30 p. m., "Carrying Through."

ST. MARK METHODIST.
J. W. Johnson, pastor. 11 a. m., "Everything Belongs to You;" 7:30 p. m., "What Is Death?"

GRACE METHODIST.
Dr. W. A. Shelton, pastor. Sermons: 11 a. m., "The Beatitudes;" 7:30 p. m., "A New Commandment."

ENGLISH AVENUE METHODIST.
Rev. J. J. Blanks, pastor, preaching at 11 a. m., "Soul Rest" and at 7:30 p. m., "A Great Hope and a Future Joy."

LAKEWOOD HEIGHTS METHODIST.
Rev. H. H. Dillard, pastor. Services: 11 a. m., "Men and Women Wanted;" 7:30 p. m., "Food and to Spare."

HAYGOOD MEMORIAL METHODIST.
B. Frank Pim, pastor. Worship, 11 a. m., "Living Anew;" worship, 7:30 p. m.

PEACHTREE ROAD METHODIST.
A. Lee Hale, pastor. Worship, 11 a. m., "Deliver Us From Evil."

TRINITY METHODIST.
Dr. William H. LaPrade, pastor. Sermon, 11 a. m., "Unquestioning Obedience;" service, 5 p. m.

WESLEY MEMORIAL METHODIST.
Preaching by the pastor, Rev. W. H. Boring. Morning, "Hopeless, Yet There Is Hope;" 3 p. m., "The Sign of the Beast;" night, "God Is Departed From Me."

SYLVAN HILLS METHODIST.
D. H. Maxey, pastor. Services, 11 a. m. and 7:30 p. m.

ST. LUKE METHODIST.
Rev. J. C. Callaway, pastor. Preaching, 11 a m., "Christ or Chaos;" 7:30 p. m., "Choose Now."

DRUID HILLS METHODIST.
Dr. John Brandon Peters, preaching: 10:55 a. m., "The Christian in a Modern World;" 7:30 p. m., "Jesus Master of Death."

BETHANY METHODIST.
(Grove Park.)
B. F. Fraser, pastor. Preaching, 10:45 a. m. and 7:30 p. m.

METHODIST PROTESTANT

CENTENARY METHODIST PROTESTANT.
Rev. T. M. Luke, minister. 11 a. m., "Why Jesus Was the Man of Sorrows;" 7 p. m., sermon by visiting minister.

CENTER HILL METHODIST PROTESTANT
Rev. Roy J. Donaldson, minister. Preaching, 11 a. m., by Rev. J. H. Morris, "Right or Wrong." 7:30 p. m., Rev. Roy J. Donaldson, "Common Excuses For Not Accepting Christ."

PENTECOSTAL.

FIRST PENTECOSTAL.
Preaching, 11 a. m. and 7:30 p. m. T. C. Compton, pastor.

PENTECOSTAL MISSION.
Preaching, 7:30 p. m., by James Brown.

APOSTOLIC TABERNACLE.
Preaching, 11 a. m. and 7:30 p. m. Rev. Paul T. Barth, pastor.

PENTECOSTAL ASSEMBLY OF GOD TABERNACLE.
Rev. Ralph Byrd, pastor. Worship, 11 a. m.; evangelistic service, 7:15 p. m.

WEST END PENTECOSTAL.
Preaching, 11 a. m. and 7:30 p. m. Rev. T. F. Reed, pastor.

LUTHERAN.

GRACE EVANGELICAL LUTHERAN.
(Missouri Synod.)
Rev. Theo. G. Ahrendt, pastor, preaches, 11 a. m., "Jesus and the Syro-Phenecian Woman."

THE CHURCH OF THE REDEEMER.
Dr. John L. Yost, pastor. Services at 11 a. m. and 7:30 p. m.

CHURCH OF THE MESSIAH.
Rev. George F. Hart preaches, 11 a. m., "Our Help in Temptation;" 7:30 p. m., "The Cross—a Revelation of Man's Wickedness.

CHURCH OF CHRIST.

MORELAND AVENUE CHURCH OF CHRIST.
W. D. McPherson, minister. 11 a. m., "Christ as Prophet;" 7:30 p. m., "Building on the Rock."

GRANT PARK CHURCH OF CHRIST.
James H. McBroom, minister. Preaching, 11 a. m., "Better Things of You;" 7:30 p. m., "The Christian's Refuge."

WEST END.
H. C. Hale, minister. Services, 11 a. m. and 7:30 p. m.

EAST POINT.
Preaching, 11 a. m. and 7:30 p. m. Charles Tidwell, minister.

SEMINOLE AVENUE CHRIST OF CHRIST.
B. C. Goodpasture, minister. Preaching, 11 a. m. and 7:30 p. m.

Positive Relief For Itchy Skin

Soothing Blue Star Ointment melts on the skin, sending tested medicines deeply into pores to kill common itch, tetter, rash, eczema, foot itch, ringworm, etc. Money back on first jar, if it fails to relieve.

BAPTIST.

SECOND-PONCE DE LEON BAPTIST.
Dr. Ryland Knight, pastor, preaches at 11 a. m., "The Temple in My Heart;" 7:30 p. m., "A Bible Love Story."

DRUID HILLS BAPTIST.
Louis D. Newton, minister, preaches at 11 a. m. on "Because Ye Are Sons;" 7:30 p. m., "What Shall It Profit a Man?"

GORDON STREET BAPTIST.
William Howard Faust, minister. B. M. Callaway speaks at 11 a. m. on "Denominational Activities Among the Baptist Churches of the Southern Baptist Convention;" 7:30 p. m., pastor, "The Great Minority."

EUCLID AVENUE BAPTIST.
Samuel A. Cowan, pastor, will preach morning and evening services, "The Pew—Its Reception, Its Reflections and Its Responsibilities," and "I Am Alpha and Omega."

WHITEFOORD AVENUE BAPTIST.
Rev. Homer C. Johnson, pastor; 11 a. m., "Santification;" 7:30 p. m., "Judgments."

ORCHARD KNOB BAPTIST.
Rev. W. B. Carr, pastor; worship 11 a. m., "The Worldly Church;" 7:30 p. m., "The Daughter in the Home."

JACKSON HILL BAPTIST.
Dr. A. T. Allen, pastor; 11 a. m., "Moses Is Dead, So What?" 7:30 p. m., "Elijah's God."

OAKLAND CITY BAPTIST.
Eugene E. Steele, pastor; 11 a. m., "The High Calling of God In Christ Jesus;" 7:30 p. m., "The Choice of Moses."

FIRST BAPTIST CHURCH.
Rev. Z. E. Barron, pastor. Worship, 11 a. m., "The In and Unto Witness;" 7:30 p. m., "Denying Christ Before the Cockcrow."

WESTERN HEIGHTS BAPTIST.
William P. Allison, pastor, services 11 a. m. and 7 p. m.

NORTH ATLANTA BAPTIST.
Rev. George McLarty, pastor. 11 a. m., "Anathema Maran-atha;" 7:30 p. m., "666."

INMAN PARK BAPTIST.
S. F. Lowe, pastor. Worship 10:50 a. m., "Thy Sorrow Shall Be Changed Into Joy;" 7:30 p. m., "Thou Shalt Not Commit Adultery."

FORTIFIED HILLS BAPTIST.
Dr. W. P. Hines, pastor. "Patriotism—What Is It?" Evening, "How to Treat Children." The fifth in the series on home life.

KIRKWOOD BAPTIST.
Hoke H. Shirley, minister. Worship 11 a. m., "The Rock of Christian Joy;" 7:30 p. m., "The Eyes of Faith."

CASCADE BAPTIST.
Worship 11 a. m. and 7:30 p. m.

EDGEWOOD BAPTIST.
Lester A. Brown, pastor. D. J. Fant, the railroad engineer-evangelist will speak at the Edgewood Baptist church at 7:30 p. m.

FIRST BAPTIST CHURCH.
Dr. Ellis A. Fuller, pastor, will speak at 11 a. m. on "One Wins One," and at 7:30 p. m. on "Ye Observe Days . . . I Am Afraid of You."

SOUTH DECATUR BAPTIST.
Robert Lampkin, minister. Morning, "Do You Remember?" Evening, "What It Means to Follow Jesus."

MERRITTS AVENUE BAPTIST.
Rev. H. J. Aycock, pastor. 11 a. m., "The Mind of Christ;" 7:30 p. m., "Forgetting God."

BAPTIST TABERNACLE.
Dr. W. H. Knight, pastor. Sermons by Dr. Roland Q. Leavell, 10:50 a. m., "The First Five Minutes After Death;" 7:30 p. m., "Weighed and Wanting."

CALVARY BAPTIST (BUCKHEAD).
Rev. Walter M. Blackwell, pastor, preaches 11 a. m., "Three Phases of Life;" 7:30 p. m., "Jesus Christ's Attitude Toward Present-Day Conditions."

CENTER HILL BAPTIST.
R. D. Walker, pastor. Morning, "Praying for Knowledge and Power;" evening, "Daniel: The Young Man Who Would Not."

GRANT PARK BAPTIST.
Rev. E. M. Altman, pastor, preaches at 11 a. m., "Am I My Brother's Keeper?" and 7:30 p. m., "Why Some Marriages Fail."

COOPER STREET BAPTIST.
Paul M. Gillam, pastor. Worship, 11 a. m., "How to Have a Real Revival;" 7:30 p. m., "Judgment Day Realities."

CAPITOL AVENUE BAPTIST.
Dr. W. H. Major, minister, preaches 11 a. m. and 7:30 p. m.

CAPITOL VIEW BAPTIST.
Dr. W. H. Major, minister, preaches 11 a. m. and 7:30 p. m.

CAPITOL VIEW BAPTIST.
Rev. Lee Cutts, pastor. Dr. J. B. Lawrence, ex-secretary, guest minister, at 11 a. m.; 7:30 p. m., "Confronted by Christ."

COLLEGE PARK BAPTIST.
Rev. James L. Baggott, pastor. Subject 11 a. m., "Morning Mercies;" 7:30 p. m., "I Can't Afford to Lose."

NORTHWEST BAPTIST.
Herman Gresham, pastor. Morning, "Wanted: A Vision of God;" evening, "The Sin of a Divided Heart."

PRIMITIVE BAPTIST.

BETHANY PRIMITIVE BAPTIST.
Elder A. J. Banks preaches at 7:30 p. m.

GLAZENER PRIMITIVE BAPTIST.
Services at 10:45 a. m. and 7:30 p. m. Elder W. W. River.

CHRISTIAN.

DECATUR CHRISTIAN.
Charles L. Garrison, minister. Worship 11 a.m., "The Quest of a Full Life;" 7:30 p. m., "The Riches of Christ.'

LONGLEY AVENUE CHRISTIAN.
F. W. Wiegmann, pastor. 11 a. m., "Put on the Whole Armor of God;" 7:30 p. m., James Morton speaks.

GRANT PARK CHRISTIAN.
Owen Still, minister. Sermons: 9:45 a. m., "What Makes a Church Strong;" 7:30 p. m., "Christ's Attitude Toward Sinners.

GROVE PARK CHRISTIAN.
Owen Still, minister. Services: 11 a. m., "Christ's Ideal of Righteousness;" 6 p. m., Stereopticon lecture on the life of Christ.

PEACHTREE CHRISTIAN.
Peachtree at Spring. Ministers, Dr. L. O. Bricker and Rev. Robert W. Burns. Morning chimes over WSB from 9:10 to 9:30, with call to worship by Rev. H. B. Wade, pastor of the West End Presbyterian church. Morning worship at 10:55, with sermon by Rev. Burns, entitled, "Every Man a Priest." Children's church, 9:45 to 10:40, with sermon, "Questions About God."

EAST POINT CHRISTIAN.
Rev. Ernest A. Miller, pastor. Sermons, 11 a. m., "Under the Saviour's Care;" 7 p. m., "The Rich Became Poor That the Poor Might Become Rich."

JEFFERSON PARK CHRISTIAN.
F. A. Grubbs, minister. Services, 11 a. m., "Five Minutes After Death;" 7:30 p. m., "The Disappointing Christ."

WEST END CHRISTIAN.
Merle G. Tarvin, pastor. Services 11 a. m. and 5:30 p. m.

FIRST CHRISTIAN.
Rev. R. C. Stauffer, pastor. 10:50 a. m. worship, "The Worth of a Soul;" 7:30 p. m., "Noah the Righteous."

LAKEWOOD CHRISTIAN.
Rev. Clarence C. Stauffer, pastor. Services, 10:50 a. m. and 7:30 p. m.

EPISCOPAL.

EPISCOPAL OF ST. JOHN'S (COLLEGE PARK.)
Rev. Woolsey E. Couch, vicar; Bishop H. J. Mikell. Sermon and confirmation, 11 a. m.; Y. P. S. L., 6:30 p. m.

HOLY COMFORTER.
Sermon and evening prayer, 7:30.

ST. LUKE'S EPISCOPAL.
Rev. John Moore Walker, rector. 8 a. m., communion; 11 a. m., sermon; 5 p. m., evensong and sermon.

CATHEDRAL OF ST. PHILIP.
Rt. Rev. H. J. Mikell, bishop; Rev. Raimundo de Ovies, dean; Rev. Charles F. Schilling, canon. Communion, 8 a. m.; sermon by Dean Raimundo de Ovies 11 a. m.

CHURCH OF OUR SAVIOUR.
Rev. Charles Frederick Schilling, rector. Communion and sermon, 11 a. m., by Canon Charles Schilling.

CHURCH OF THE INCARNATION.
Dr. G. W. Gasque, rector. Communion, 7:30 a. m.; sermon, 11 a. m.

PRESBYTERIAN.

NORTH AVENUE PRESBYTERIAN.
Rev. Richard Orme Flinn, pastor, speaks at the 11 a. m. service on "The Why, the When and the How of a Glorious Fact;" at 7:30 p. m., "Fear."

GORDON STREET PRESBYTERIAN.
Rev. Harold Shields, pastor, preaches at 11 a. m. on "Christ's Last Bequest."

DECATUR PRESBYTERIAN.
Rev. D. P. McGeachy, D. D., pastor. At 11 a. m., "So We Built the Wall;" 6:15 p. m., "A Little Child Shall Lead Them."

WEST END PRESBYTERIAN.
Rev. H. B. Wade, pastor. Services 11 a. m., "The Calling Upward;" 7:30 p. m., "From the Prayers of Jesus."

KIRKWOOD PRESBYTERIAN.
Franklin C. Talmage, minister. Worship 11 a. m., "When Jesus Needs a Friend;" 7:30 p. m., "A Mansion in Or or a Tent in Canaan?"

MORNINGSIDE PRESBYTERIAN.
Worship 11 a. m., vesper service 5 p. m. Rev. Freeman Parker, preacher.

CAPITOL VIEW PRESBYTERIAN.
Rev. A. Julian Warner, pastor. At 11 a. m., "The Grace of the Lord Jesus;" 7:30 p. m., "Enduring Hardness."

EAST POINT PRESBYTERIAN.
Rev. Boswell, pastor. Preaching at 11 a. m. and 7:30 p. m.

OAKHURST PRESBYTERIAN.
Rev. Russell F. Johnson, minister. At 11 a. m., "The Consecration That Counts;" 7:30 p. m., "Our Divine Guardian."

PRYOR STREET PRESBYTERIAN.
Rev. Lawrence A. Davis, pastor. At 11 a. m., "A Book of Remembrance;" 7:30 p. m. the period of the kings will be studied.

WESTMINSTER PRESBYTERIAN.
Rev. Peter Marshall, minister. Worship at 11 a. m., "Prove It!" 7:30 p. m., "Behind the Curtain."

PEACHTREE ROAD PRESBYTERIAN.
Preaching at 11 a. m. by the pastor, Rev. E. T. Wilson.

CENTRAL PRESBYTERIAN.
Rev. Stuart R. Oglesby, pastor. At 11 a. m., "The Joy Set Before Him;" 5 p. m., cantata, "Seven Last Words of Christ;" sermon subject, "Later 'Last Words' of Christ."

ROCK SPRING PRESBYTERIAN.
Rev. Richard T. Gillespie, pastor. Worship 11 a. m., "A Righteous Man and Prayer;" 7:30 p. m., "The Conquest of Fear."

MOORE MEMORIAL PRESBYTERIAN.
Rev. J. Russell Young, minister. Worship 11 a. m., Rev. S. A. Cartledge, speaker.

BARNETT PRESBYTERIAN.
Rev. J. Russell Young, pastor. Worship 7:30 p. m., "With Abraham, Isaac and Jacob."

INMAN PARK PRESBYTERIAN.
Rev. Charles L. Smith, pastor. Sermons: 11 a. m., by Rev. John S. Nchall. "The Three Parables of Luke 15th;" 7:30 p. m. by pastor, "The Secret of Elijah's Strength."

COVENANT PRESBYTERIAN.
Dr. Herman L. Turner, minister. Sermons: 11 a. m. by pastor, "The Art of Listening;" 7:30 p. m., P. E. Green will speak.

CHRISTIAN SCIENCE.

FIRST CHRISTIAN SCIENCE.
Services, 11 a. m. and 5:30 p. m. Subject, "Man."

SECOND CHRISTIAN SCIENCE.
Services, 11 a. m. and 7 p. m. Subject, "Man."

DECATUR CHRISTIAN SCIENCE SOCIETY.
Service, 11 a. m. Subject, "Man."

SALVATION ARMY.

TEMPLE.
Lieutenant Eunice Ward. Holiness meeting at 11 a. m.; Y. P. L. meeting at 6:15 p. m.; Salvation meeting, 7:45 p. m.

CORPS NO. 3.
Captain and Mrs. D. Eldredge. Open air meeting at 10:30 a. m.; Holiness meeting at 11 a. m.; Y. P. L. meeting at 6 p. m.; open air meeting at 7 p. m.; Salvation meeting at 7:45 p. m. Captain Eldredge conducting.

CORPS NO. 4.
Captain and Mrs. Robert Marsalis. Holiness meeting at 10:30 a. m.; Y. P. L. meeting, 6:30 p. m.; Salvation meeting at 7:45 p. m.

LAKEWOOD HEIGHTS.
Holiness meeting at 11 a. m.; salvation meeting at 7:45 p. m., Captain Robins conducting.

OTHER CHURCHES.

UNITARIAN-UNIVERSALIST.
11 a. m., "A Living Church." Mrs. E. H. Johnson, of Boston, Mass., speaker; 8 p. m., Mrs. Emma Garrett Morris will speak on "Kahlil Gibran."

ATLANTA GOSPEL TABERNACLE.
Of the Christian and Missionary Alliance. Sermon and communion by the pastor, Rev. F. L. Squires, at 11 a. m.; 6:30 p. m., young people's group meetings; 7:30 p. m., sermon by the pastor.

RADIO CHURCH.
Dr. Witherspoon Dodge, leader. Roof garden of Ansley hotel at 11:15 a. m. "The Most Important Thing in All the World."

CHURCH OF JESUS CHRIST OF LATTER-DAY SAINTS.
Sunday school at 10 a. m., evening service at 7:30 p. m.

EAST POINT.
Sunday school at 10 a. m., evening service at 7:30 p. m. K. K. K. hall; public invited.

CENTRAL CONGREGATIONAL.
R. Wiley Scott, pastor. Worship, 11 a. m., "Self-Deception."

THE ORATORY OF ST. MICHAEL THE ARCHANGEL.
(Liberal Catholic.)
Eucharist, Missa Cantata and sermon, "The Real Presence," 10:45 a. m. Rev. Father James C. Oakshette, rector.

INMAN PARK CHURCH OF GOD.
H. H. Ward, minister, preaches, at 11 a. m. on "Faith and Trust in Christian Living," and at 7:30 p. m. on "The General Resurrection" or "The Cause and Cure of Earthquakes."

ST. JOHN'S EVANGELICAL AND REFORMED.
Rev. H. A. Dewald, pastor. Worship at 11 a. m., "Reminiscere."

McBRAYER'S CHURCH.
Rev. H. E. McBrayer, pastor. Services 11 a. m. and 7:30 p. m.

Postal Contract Let.

WASHINGTON, March 6.—(AP)—The Treasury announced today award of a $249,436 contract for construction of a new postoffice at Wilmington, N. C., to Algernon Blair, Montgomery, Ala. The contract stipulated the structure must be completed within 360 days.

'Monkey Business' Fatal In Receivership Move

MIAMI BEACH, Fla., March 6. (AP)—Albert Joseph Booth, 67, Miami Beach nurseryman, fell dead today during the excitement incident to the taking over of a gorilla and six champanzees by a circuit court receivership.

The animals were a part of the circus equipment owned by Mr. and Mrs. William Lintz, for which Judge W. W. Trammell appointed a receiver when Bernard McArdle, animal trainer, claimed the Lintzes owed him $3,280 in back salary.

After Deputy Sheriff Joe Conderman served the receivership papers on Mrs. Lintz, who lived on the nurseryman's property, she took them to Booth. He suddenly dropped to the ground dead.

McArdle claimed he was employed by the Lintzes at Coney Island, N. Y., during 1934, later traveling over the United States with the show.

Burton E. Folsom was appointed receiver for the trained gorilla and chimpanzees, which are valued at $50,000.

PROBE OF REMOVAL OF HAGOOD BARRED

Continued From First Page.

ted to answer legitimate questions before congressional committees without subjecting themselves to discipline or punishment, freedom of speech does not mean "a license" to use language which may be interpreted as critical of the President, the congress or other government officials.

The committee added that General Hagood "by other language could have conveyed to the committee his opinion that it would be much better to expend public funds for the building of quarters or barracks for housing the army, than for purposes he considered wasteful and unnecessary."

Harry L. Hopkins, WPA administrator, revealed yesterday that Aubrey Williams, acting administrator at the time, had protested Hagood's testimony and demanded a "public retraction" after the general had described WPA funds as "stage money" and made other critical remarks concerning the administration's spending policies.

On the War Department's action in ordering Hagood home "to await further orders" the report said:

Military Discipline.

"Matters of military discipline must be determined by the commander-in-chief (the President) or proper officials of the War Department," and "it would be unwise for congress to undertake to determine what is, or what is not, proper military discipline, provided the same is not contrary to the articles of war which congress enacted as a statute for the government."

The committee's report also said "ample opportunity was given him (Hagood) to revise his testimony, which he declined to do."

There is "no necessity" to determine the persons responsible for Hagood's removal, the report said, since the President is, under the constitution, commander-in-chief, and the removal order was "by direction of the President."

The memorandum by General Malin Craig, chief of staff, set forth the reasons for Hagood's removal, the report declared, and "there is no reason to suppose that any investigation would result in obtaining additional information which is not now of public record."

Testimony Cited.

(General Craig's memorandum cited Hagood's critical testimony as only one more mark against several reprimands for "irresponsible and intemperate" statements made in the past.)

On the question of whether the administration had improperly used governmental powers in suppressing free speech the committee held that held no relation to Hagood's removal.

If there is any evidence that government officials have endeavored to suppress free speech, the report concluded, a separate resolution should be introduced calling for an investigation of the charges.

The ten democrats and two republicans voting against an investigation were: (Democrats) Sheppard, of Texas; Fletcher, of Florida; Coolidge, of Massachusetts; Logan, of Kentucky; Reynolds, of North Carolina; Bachman, of Tennessee; Thomas, of Utah; Duffy, of Wisconsin; Minton, of Indiana, and Schwellenback, of Washington.

(Republicans): Carey, of Wyoming, and Dickinson, of Iowa.

The two republicans voting for an investigation were Austin, of Vermont, and Barbour, of New Jersey.

WARDEN, 2 OTHERS KILLED IN 'BREAK'

Continued From First Page.

the warden the gunmen stole a car from two women in front of the prison and fled northward.

"We wanted to get on to a side road as soon as possible," Carrier said, "so we turned off, but the warden said we would stand a better chance of getting away if we went back to the main road.

"So Phil turned back and we went on north. We came on the officers and their first blast hit me."

100 Shots Exchanged.

Accounts of the running gunfight, in which more than 100 shots were exchanged, showed three separate brushes before a combined force of deputy sheriffs, policemen and prison guards were able to halt the fugitives. Claude Carrier was hit in the first exchange and Ray died in the second, the brothers leaving his body on the highway as they continued their flight.

A waterhole on the highway proved their undoing as moisture soaked the car's wiring and disabled the machine.

Today's abortive break was the second at the state prison since August 17, 1922, when G. T. Jameson, then warden, was kidnaped by four convicts, and left bound in a church while the felons fled.

Theater Programs.

Legitimate

ERLANGER—"Dodsworth," with Walter Huston (in person). Nights 8:30; Saturday matinee 2:30.

Picture and Stage Shows

CAPITOL—"Her Master's Voice," with Edward Everett Horton, Peggy Conklin, etc., at 11:45, 2:19, 4:53, 7:27 and 10:01. "Bombshells of 1936," on the stage, at 1:39, 4:13, 6:47 and 9:21. Newsreel and short subjects.

First-Run Pictures

FOX—"The Country Doctor," with the Dionne Quintuplets, Jean Hersholt, etc., at 1:17, 3:21, 5:25, 7:29 and 9:33. Newsreel and short subjects.
GEORGIA—"Klondike Annie," with Mae West, Victor McLaglen, etc. Newsreel and short subjects.
LOEW'S GRAND—"Wife Versus Secretary," with Clark Gable, Jean Harlow, etc., at 9:30, 11:30, 1:30, 3:30, 5:30, 7:30 and 9:30. Newsreel and short subjects.
PARAMOUNT—"Next Time We Live," with Margaret Sullavan, Ray Millard, etc., at 11:48, 1:45, 3:42, 5:39, 7:36 and 9:33. Newsreel and short subjects.
RIALTO—"The Lone Wolf Returns," with Melvin Douglas, Gail Patrick, etc., at 11:37, 1:39, 3:41, 5:43, 7:45 and 9:47. Newsreel and short subjects.

Neighborhood Theaters

ALPHA—"Alias John Law," with Bob Steele.
AMERICAN—"Tumbling Tumbleweeds," with Gene Autry.
BANKHEAD—"Hard Rock Harrigan," with George O'Brien.
BUCKHEAD—"Burning Gold," with William Boyd.
CASCADE—"Wanderer of the Wasteland," with Gail Patrick.
COLLEGE PARK—"Superspeed," with Norman Foster.
DEKALB—"Wanderer of the Wasteland," with Gail Patrick.
EMPIRE—"Hot Tip," with Zasu Pitts.
FAIRFAX—"Border Brigands," with Buck Jones.
FAIRVIEW—"Death Flies East," with Florence Rice.
HILAN—"Charlie Chan in Shanghai," with Warner Oland.
KIRKWOOD—"Goin' Highbrow," with Guy Kibbee.
LAKEWOOD HEIGHTS — "Speed Devils."
LIBERTY—"Texas Jack," with Jack Perrin.
MADISON—"Hard Rock Harrigan," with George O'Brien.
PALACE—"Wanderer of the Wasteland," with Gail Patrick.
PONCE DE LEON—"Two Fisted," with Lee Tracy.
TENTH STREET—"The Rainmakers," with Wheeler and Woolsey.
TEMPLE—"While the Patient Slept," with Lyle Talbot.
WEST END—"Border Brigands," with Buck Jones.

Colored Theaters

ASHBY—"Manhattan Moon," with Ricardo Cortez.
ROYAL—"She Gets Her Man," with Zasu Pitts.
81—"McKenna of the Mounted," with Buck Jones.
STRAND—"Texas Terror," with John Wayne.
NEW HARLEM — "Square Shooter," with Tim McCoy.

AT ATLANTA'S THEATERS

HUSTON'S PORTRAYAL OF DODSWORTH SUPERB

Erlanger Audience Highly Pleased With Excellent Presentation.

Even Sinclair Lewis would find it comforting if it were possible for him to slip quietly into the Erlanger theater and observe Atlanta's acceptance of Walter Huston in "Dodsworth." It would confirm some of the Lewis ideas about life in provincial America.

Walter Huston is the show. The hum of whispering comment as he moves easily through the innumerable scenes is limited to approving discussions of his unfaltering portrayal of a type—Huston is Dodsworth. Lewis is forgotten.

The show, adapted to the exigencies of the drama, loses little of the intent of the Lewis book. It ends stormily, but not so brutally as Lewis had it. But, ignoring the beginning or the end, the show is the Huston portrayal of a difficult role. No one in Atlanta will dispute Huston's gifts as an actor. To Atlanta, of course, he is best known from the dozens of roles he played in the movies.

On the stage at the Erlanger, where Atlanta has a chance to view him at close range and without the benefit of cinematic editing, he proves that he has all the gifts that have been ascribed to him.

The successful American, Dodsworth, retires and hopes to find happiness in travel abroad, where he can forget business in a contemplation of the Old World scenes. A restless wife disrupts his scheme when she finds herself lifted from the average American city into the gay capitals of Europe. Freedom from the old routine brings its unhappiness.

But the story of "Dodsworth" as it will be unfolded at the Erlanger at today's matinee and again tonight is the story of Walter Huston's ability to live the part that he plays. He knows his job and he does it, in the finest detail, which, after all, is the only test of genius.

Last night's audience gave him an ovation. Undoubtedly, he will get another today and tonight. He deserves it. Nan Sunderland, his wife, tall and graceful and of charming presence, plays a secondary role in "Dodsworth," but she showed Atlanta last night that their threat to appear together as Othello and Desdemona should be a memorable performance.

Lucille Fenton, as Fran, Dodsworth's wife; Gregory Gaye, as Kurt von Obersdorf; Helen Zelinskaya, as Baroness von Obersdorf, were able in their support and not entirely overshadowed. It is a real show.

L. T. D.

Audiences Are Thrilled By Quints

Atlanta looks to HIGH'S for Savings

7 DAYS OF UNFORGETTABLE BARGAINS

Starts Saturday March 7th

ANNUAL Swallow SALE

Spring is at hand! High's annual spring "Swallow Sale" is the first harbinger of the gay, bright, sunshiny days ahead. A Sale that all Atlanta delights in—waits for—because, at the very threshold of spring it solves the pressing problem of spring clothes to match your lilting spring mood—to transform you from your winter-weary self—into a fresh, springtime self. If it's NEW for Spring—we're sure to have it! COME IN—SEE FOR YOURSELF.

We are now completing an extensive program of remodelling — and expanding — to take care of the crowds that have responded so eagerly to our program of LOW prices. Everyone is agog with enthusiasm. Over half a century of supplying Atlanta's needs has given us more than a fair knowledge of what you want. There is no guess-work! You'll find what you want in these prize blossoms of value—and you KNOW that HIGH'S SELLS FOR LESS.

25c Silk Pongee
12-Momme, Red Label!

Natural bamboo shade — in all silk Japanese pongee. The silk for all purposes. **15c**

HIGH'S STREET FLOOR

Spring Neckwear
79c to $1 Value!

Variety in 300 pieces! Crisp organdy, dainty lace. Collar and cuff sets—bows. **55c**

HIGH'S STREET FLOOR

26-Pc. Flatware
"Laconia" Pattern!

Long wearing silver plate. Guaranteed for every day use. **$1.59**

HIGH'S STREET FLOOR

Be Set to Share to the Limit in these LOW Prices---Buy with a

LETTER OF CREDIT

A shopping convenience that has taken the city by storm! An opportunity to buy ALL your spring needs at one time—and use them while you pay.

—Spend as CASH In any department

—Take FIVE MONTHS to Pay

● Enquire at Credit Office, 4th Floor

Boys' Wash Suits
Fast Color Broadcloth!

Cute styles. Big Boy, suspender and Bobby styles. Size 1 to 6. 2 for $1, or each **59c**

HIGH'S THIRD FLOOR

Ice Buckets
With Ice Tongs!

Regularly $1.29! Attractive style chrome bucket—glass lined. Only **89c**

HIGH'S FOURTH FLOOR

Boys' Sweaters
Reg. $1.59!

New for Spring! Half slippers and novelty backs, too! A variety of weaves and colors. 26 to 36. **$1**

BOYS' STORE, STREET FLOOR

Congoleum Rugs
Regularly $8.98!

"Gold Seal" brand. Sanitary, waterproof. Satisfaction guaranteed. Size 9x12 ft. **$6.66**

HIGH'S STREET FLOOR

$1 Handbags
New for Spring!

Marvelous buys in smart styles! Leathers, grains in whites and pastels. **69c**

HIGH'S STREET FLOOR

Hostess Sets
Regularly $2!

Chrome tray, with rolled edges—large size, oblong. Five glass inserts. Set **$1.19**

HIGH'S STREET FLOOR

$1.59 Diapers
Of Soft "Bird's-Eye"!

Soft and absorbent for Baby's comfort! 27x27. Sealed packages. Dozen. **$1**

HIGH'S THIRD FLOOR

"Pyrex" Cups
Complete With Rack!

Reg. 49c! Six glass custard cups — with convenient metal rack! **39c**

HIGH'S FOURTH FLOOR

Novelty Gloves
$1.00 Value!

Bengaline silk and other fabrics! Fine quality, by a famous maker. Light and dark colors. **59c**

HIGH'S STREET FLOOR

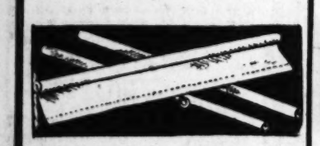

Window Shades
Waterproof! Reg. 49c!

Tan, green, or ecru — size 3x6 ft. Guaranteed rollers. Each **27c**

HIGH'S STREET FLOOR

79c Silk Hose
Full Fashioned!

42 gauge — sheer and clear chiffon—dainty picot edge, wanted shades. **49c**

HIGH'S STREET FLOOR

Sherbet Sets
Regularly $1.50!

Crystal glass liners in chrome holders. Set of 6. Neatly boxed. **94c**

HIGH'S STREET FLOOR

Undies, 3 For
Satin Stripe! Rayon!

39c each. Lace trim! Bloomers, vests, briefs, step-ins, bandleg panties. Sizes 4 to 10. **$1**

HIGH'S STREET FLOOR

Breakfast Sets
Regularly $3.98!

33-piece service for 6! American porcelain, with tan or green trim. **$2.84**

HIGH'S FOURTH FLOOR

Alarm Clocks
$1.50 Value!

Lovely boudoir colors — in round and square styles. Only **89c**

HIGH'S STREET FLOOR

59c Felt Base
"Economy" Brand!

Durable floor covering! Hard surface—lacquer finish. Sq. Yd. **37c**

HIGH'S STREET FLOOR

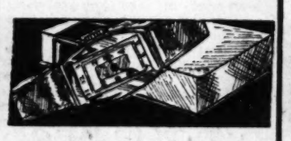

Wrist Watches
$5 Values!

"New Haven" make! Dandy timekeepers in Chrome cases. Metal or leather strap. **$2.49**

HIGH'S STREET FLOOR

Jergens, 10 For
Perfumed and Laytrix!

Regularly 10c each! Fine bath soaps — anticipate your needs, **45c**

HIGH'S STREET FLOOR

Dresser Sets
Comb, Brush and Mirror!

To grace a dainty lady's boudoir! Chrome trimmed — boxed. **94c**

HIGH'S STREET FLOOR

Tots' Dresses
Regularly 79c!

Some with panties. Prints and solids — Fast colors. Sizes 1 to 6. 2 for $1, or each **59c**

HIGH'S THIRD FLOOR

Gowns-Pajamas
Cotton Crepe!

New Spring styles in solids and prints. Pink, blue, white. Gowns, sizes 16 to 20. Pajamas, 16 and 17. **$1**

HIGH'S THIRD FLOOR

New Sweaters
Short Sleeve Style!

For Spring! Vee and crew necks—white, aqua, rose, grey, beige, powder blue and black. **$1.88**

HIGH'S SECOND FLOOR

Chrome Platter
Well and Tree!

Also at this low price meat platters and tid bit sets in chrome. **94c**

HIGH'S STREET FLOOR

$1.39 Umbrellas
2-Year Guaranteed!

Women's fine cotton umbrellas! Waterproof—novelty handles. Each. **$1**

HIGH'S STREET FLOOR

Pen-Pencil Sets
$1.00 Value!

For school—for business! Sturdy make, novelty box. Set **59c**

HIGH'S STREET FLOOR

Lifebuoy, 10 For
Also Lux and Ivory!

Now, buy your favorite soap at a generous savings. Special! **54c**

HIGH'S STREET FLOOR

Ipana Paste
Also Pepsodent and Colgate!

Regularly 60c! For healthy teeth, use these popular brands. **31c**

HIGH'S STREET FLOOR

Cedarized Closet
Regularly $1.29!

Tu-dor styles—holds 10 to 12 garments. Dust, dirt, moth proof. **94c**

HIGH'S STREET FLOOR

'Daisy' Uniforms
Preshrunk Poplin!

For nurses and maids! Short sleeve styles—in white and blue. Sizes 16 to 46. Each **$1**

HIGH'S THIRD FLOOR

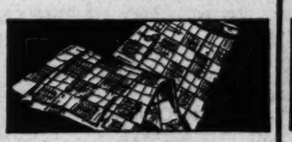

New Skirts
Lightweight Materials!

Spring styles in flannel, wool crepe and silk—novelty weaves, plaids, diagonals, tweeds. **$2.88**

HIGH'S SECOND FLOOR

Service Pieces
"Doric" Pattern!

Cold meat fork, gravy ladle, and berry spoon. Extra large sizes, extra heavy plate! Each **10c**

HIGH'S STREET FLOOR

Don't Miss an Item in 8-Page Sales Bulletin Delivered to All Atlanta

THE CONSTITUTION

CLARK HOWELL
Editor and President.
CLARK HOWELL JR.
Vice President and General Manager.
H. H. TROTTI,
Business Manager.

Entered at the Postoffice at Atlanta as second-class mail matter.

Telephone WAlnut 6565.

SUBSCRIPTION RATES.

By Carrier or Mail	1 Wk.	1 Mo.	3 Mo.	6 Mo.	1 Yr.
Daily and Sunday	20c	90c	$2.50	$5.00	$9.50
Daily only	15c	70c	2.00	4.00	7.50

Single Copies — Daily 5c; Sunday 10c.

BY MAIL ONLY:					
Sunday	10c	45c	$1.25	$2.50	$5.00

Mail rates for R. F. D. and small or non-dealer towns for 1st, 2d and 3d postal zones only on application.

KELLY-SMITH COMPANY national representatives, New York, Chicago, Detroit, Boston, Philadelphia, Atlanta.

THE CONSTITUTION is on sale in New York city by 2 p. m. the day after issue. It can be had: Hotaling's News Stand, Broadway and Forty-third street (Times building corner). Request a copy of The Constitution to be delivered to your room each day when you register at a New York Hotel.

The Constitution is not responsible for advance payments to out-of-town local carriers, dealers or agents. Receipts given for subscription payments not in accordance with published rates are not authorized; also not responsible for subscription payments until received at office of publication.

Member of The Associated Press.
The Associated Press is exclusively entitled to use for publication of all news dispatches credited to it or not otherwise credited to this paper and also the local news published herein.

ATLANTA, GA., MARCH 7, 1936.

UP TO THE COURTS

In the framing of the state constitution no feature was given more careful attention than in the provision safeguarding the expenditure of the state's finances.

To this end it was specifically provided that all withdrawals from the state treasury should be made only on warrants signed by three officials—the Governor, the comptroller general and the state treasurer.

It was so provided for the specific purpose of making it impossible for any one man to draw against the public funds.

In addition, the attorney-general is the legal adviser of the state government, further guaranteeing the legal withdrawal of funds from the state treasury. In emphasizing this function of the attorney-general, the last general assembly provided that in all differences in departmental matters he should be the final arbiter.

This carefully devised framework for safeguarding the public funds was disrupted when the Governor, without rhyme or reason, peremptorily fired the comptroller general and the state treasurer, naming successors who would sign any warrant, or do anything else they were told to do by the Governor. In addition, the advice of the attorney-general was ignored.

Thus the constitutional safeguard of triple signatures to every warrant is nullified and the withdrawal of the public funds is, to all intents and purposes, put in the hands of one man—the Governor.

So the ultimate solution is in the hands of the courts.

They have never had a more serious responsibility, involving as it does not only the public money, but the public welfare—and particularly the continuation of the wise safeguards contained in the constitution.

At stake is the maintenance of democratic government in Georgia against the threat of one-man dictatorship; the protection of the will of the people as to who shall fill elective offices; the safeguarding of the duties and responsibilities of the general assembly; the proper functioning of every state department and institution; and the proper and legal expenditure of many millions of dollars, both of state funds and federal money allocated to Georgia, all of which is now tied up and idle.

With the Governor having refused to call the general assembly in extra session, as provided by the constitution when emergencies arise, and insisting instead that his will and word alone shall be law, the courts are the final resort for the protection of the public interest and the continuance of constitutional government.

The courts have now been asked to solve the troubled condition into which the state government has been thrown.

Out of their deliberations will come decisions that should assure the safety of the public welfare and the public money, and once more put the operation of the state government on a legal basis.

Children at the algebra stage have no sense of reciprocity. How many of them do you see giving father a lift with his income tax form?

"Where are the snows of yesteryear?" asks the poet, for he had never climbed from an attic window into a skiff in the flood country.

A hobo who proved a hero in a northwestern train wreck was thanked by being offered a job. There's gratitude for you.

THE NEW DEAL AND THE BANKS

In the perfervid attacks of despairing republicans and disgruntled democrats on some of the controversial policies of the New Deal, many of the outstanding accomplishments of the Roosevelt administration—policies which have brought a new and lasting stability to economic and financial conditions—are in danger of being forgotten.

Yet many of these policies are of more vital importance to every citizen of the United States in bringing assurance of future safety and confidence than the recovery steps which have aroused criticism by those who, in most instances, have opposed them for selfish or prejudiced reasons.

An outstanding example of the new and fundamental policies that have made forever impossible catastrophies such as have occurred in the past is the safeguarding of bank deposits through the Federal Deposit Insurance Corporation.

In 1932, when the banking system of the country faced the most serious collapse in its history, the economic policy committee of the American Bankers' Association held that "elimination of 10,000 uneconomic banks has been good for the country."

That "elimination" cost the depositors of the country considerably in excess of $2,000,000,000 and brought widespread wreckage of business and savings.

In striking contrast to the fate of the millions of depositors in banks that closed prior to March, 1933, the New York Times comments as follows on what has happened in the case of the depositors of a group of unsound banks recently ordered liquidated:

The Federal Deposit Insurance Corporation has taken steps to liquidate 50 banks located in five states.

No loss will be suffered by the depositors. Sound assets of the closed banks are being taken over by other institutions and FDIC itself will take over assets of more doubtful value, salvaging what it can from them, and in any case reducing its own potential losses by avoiding failure of the institution.

The democratic national committee is justified in its restrained comment that there is "a considerable difference" between the condition of the depositors now and when, under republican policies, the foundation was cut from beneath the financial structure of the country.

In the furor drummed up by demagogues and political malcontents over some of the policies of the New Deal, the public should not forget the great reforms, such as the new protection for bank depositors, which the democratic administration has brought about.

Probably the absence of hard roads in Ethiopia at this time doesn't mean much either way to an army, as it is raining and you couldn't find a cab.

A British lecturer tells us we are too sentimental as a people. That is true. We never pause to consider whether the wife deserved the beating.

A slight improvement in employment conditions is noted. In New Jersey, being a witness in the Hauptmann case has become a full-time job.

Harvard astronomers have sighted a star a third of a mile in diameter. They are unable to say whether it is a comet, asteroid or old-time Wagnerian soprano.

Landon is said to have the sunniest smile among republican possibilities, but the party must proceed carefully, as we got Taft that way.

A Kansas City man, deserting the wife, took five children along. It is this thoughtfulness in little things that fosters domestic felicity.

Why not pass up the boondoggling for something real, like calling the chiropractors of the country together to break the backbone of winter?

There's a sartorial problem to be ironed out before the conventions: Is a high hat O. K. with a walking suit?

Europeans are complaining that they never know what Great Britain's foreign policy is. It makes it embarrassing when a Briton asks.

What's so melodramatic about a few Japanese being killed in a coup, when thousands are slaughtered here in sedans?

An Italian can turn milk into wool, he thinks. If true, it is a new short cut in the baking of flannel cakes.

World's Window

BY PIERRE VAN PAASSEN.

Trans-Atlantic Candlelight.

Science makes backnumbers of fairy tales. One was reminded of that by the accounts today of the formal opening of the New York Museum of Science by the lighting of a candle in London.

How many miles to Babylon?
Three score and ten.
Can you go there by candlelight?
Yes, and back again.

And so London went to Babylon by candlelight. Sir William Bragg, (here was an appropriate name, for there is indeed something to brag about), sat in Faraday's chair at Faraday's table at the royal institution. He struck a match and lit an ancient candle. The sound of the striking was transmitted by microphone and short-wave radio to New York. The waves from the flame of the candle fell upon a cell, which sent a current through a radio-transmitter, which caused the current to be reproduced in a reservoir in New York. This current operated a switch that turned on an old electric lamp. The light from this lamp fell upon a photographic cell, which activated a switch that turned on numerous mercury vapor lamps in the new museum.

* * * *

Casualty Lists.

For the first time since the war the Italian government has published official casualty lists of its native troops killed in action—possibly to check such unofficial estimates as have been made. The numbers given are not entirely convincing. For instance, there is not the slightest mention of the men fallen in that attempt to cross the Dankali desert in October. The world seems to have forgotten that there was once a third front and that the Italians 10,000 strong, preceded by tanks, were obviously setting out from Mousa Ali to cut off the Djibouti railway. This column was annihilated. It was never heard from again. Then, it is now stated that only 57 soldiers lost their lives in that battle of Dolo which, so the Italians say, cost 10,000 Abyssinians their lives. These figures convince nobody. When you know that up till December 39,000 Italian soldiers were repatriated as incapacitated by wounds, the number of killed must come to about a third of that figure. That is the ratio which has always prevailed in colonial wars.

* * * *

Are the English Human?

Your answer is: Of course, but a learned gentleman, a Dutch professor who has taught for 30 years at London University, has just written a book on the subject, wherein he examines the question rather thoroughly. If they are human, they are at least very much different from other humans. Dr. Renier, for that is the author's name, has a lot of fun quoting pieces from English newspapers wherein England's climate, butlers, chorus girls, buns, street cars, books, football matches, civil servants are blandly called the best in the world. The good doctor does not know America, and he admits it, else he would realize that we are inclined to claim the same for our street cars, chorus girls, civil servants, etc. The funny thing to continental Europeans is the cocksure way in which these things are stated. Anybody can drop in tomorrow, say into Buffalo, and affirm that he has never seen a more glorious town and more beautiful girls and the newspapers are bound to feature that declaration quite seriously the next day. There are a lot of jokers in this world.

* * * *

Work Aplenty.

While four or five kings were conferring in Paris and an equal number of chancellors and prime minister, 10,000 policemen and detectives were busy watching them. After the murder of King Alexander, of Yugoslavia, the French government is very nervous about visiting kings. Carol, of Rumania, put the wind up the whole police department by disappearing one day from his hotel and remaining unfindable for 48 hours. It was later said that he had driven out to his private chateau somewhere on the Loire. The hotel management which helped him sneak out by a servants' door was severely blamed for not informing the police. When the kings and the others finally left, the prefect of police heaved an almost audible sigh of relief.

(Copyright, 1936, for The Constitution)

Good Morning

BY LOUIE D. NEWTON.

WORSHIP.

The primary activity of a healthy religion has always been worship. No man can have a satisfying sense of the reality of God who does not habitually worship Him. It may be that he must worship in his sick room, in his workshop, in his prison cell, on some lonely roadway, in some remote tower of vigil; but he must consciously worship. Worship is possible only toward a person, toward a superior person, toward the Supreme and Absolute Person.

One recalls the incident in the revelation where John fell down to worship the angel. The angel said, "See thou, do it not. Worship God!" We may well be reminded of the second of the Ten Commandments wherein we are taught to worship the one and only true God. We are expressly commanded not to have any other gods, nor to make any graven image or any likeness of anything that is in heaven above, or that is in the earth beneath, or that is in the waters under the earth.

The Greek word employed in the New Testament for worship literally means "to kiss the hand" of a superior being. It is at once a revolting suggestion to kiss the hand of vague idea or a generalization of social solidarity. Worship requires a complete sense of reverence and trust and faith and hope and love. The Bible is a book of worship, leading the hungering, thirsting heart of man to the fountain filled with blood, to God the Father, God the Son, God the Holy Spirit.

There is a practical aspect of this great matter which may be emphasized, I trust. Jesus established His church as an essential method by which He would bring into the hearts of men the Kingdom of God. One of the chief functions of the church is to provide an inviting center for worship for any and all who will come within the sanctuary of the Lord. We are enjoined to forsake not the assembling of ourselves together for the purpose of worship. One of the truly great men of all time said, "I was glad when they said unto me, let us go into the house of the Lord." Wisdom is fled from us if we forget the place and meaning of worship—worship in our homes, worship in the meeting houses. Let us remember Sir Robert Grant's great hymn, "O Worship the King, all-glorious above, and gratefully sing His wonderful love; our shield and defender, the ancient of days, pavilioned in splendor, and girded with praise."

Bath of Wine.

A young woman took a bath and it became as celebrated an incident as Lady Godiva's ride. The young woman was Joyce Hawley and she took her bath in a tub of champagne at a party given by Earl Carroll, theatrical producer, in New York, as you will perhaps remember. As obscure as she was before her champagne bath, and hard to find, is Miss Hawley today. Such is fame.

NEWS BEHIND THE NEWS

BY PAUL MALLON.

BLISS WASHINGTON, March 6.—A secondary leader in the senate was one of the few who rushed out with a statement approving President Roosevelt's corporation tax reform program. He thought it was a good statement until someone pointed out to him that dividends are not subject to normal taxes, as his statement erroneously assumed.

Conversely a flock of congressmen hurried forth with heavy attacks on the program because it would deprive corporations of all the reserves they have built up. They turned pink when they learned that the tax was on future undistributed earnings, not past ones.

Kind-hearted newsmen wisely kept most of this unstatesmanlike ignorance from the public eye. But their charitable sympathy was not devoid of amazement.

The situation explains the ensuing congressional silence.

Note—One of the few congressmen who really knows taxes is Chairman Sam Hill, of the house subcommittee which is considering the legislation.

CONDENSATION A shrewd White House authority explained the whole background of the corporation tax reform program better than anyone else. He boiled down all phases of the subject—(the dire predicament of Mr. Roosevelt being forced by the bonus and court decisions into championing taxes in a campaign year, the political advantages of attacking the big corporations). These ideas and others he condensed into a simple sentence (not for quotation):

"Mr. Roosevelt has been able to make an asset out of a political liability."

FRENZY The extent of enthusiasm in congress for anything remotely connected with taxes is illustrated by what happened the other day in a senate committee.

The committee was called for a hearing about a new tax idea which might produce $200,000,000 of additional revenue by an administrative change in the liquor tax law. At least, a certain private promotional agency was ready to testify that it would. Agency officers were on hand ready to explain. The distilling representtives were on hand to oppose.

One senator appeared. He sat around for 15 minutes, half an hour, 45 minutes awaiting the appearance of the rest of the committee. At that point he arose, put on his hat and walked out, saying:

"I am a busy man, but my 20 colleagues on this committee are apparently busier—elsewhere. The hearing is off."

LITERARY MAGIC A few careful news readers were excited by the recent story that the United States had signed away some of its protective authority over the Panama canal in a new treaty with Panama. It was given out for publication that way by official sources. The treaty itself was not made public.

The inside story on it is that President Roosevelt wanted to take this step solely for the effect it would have on his coming Pan-American conference. Panama is the last of the Latin-American republics over which the United States reserved the right to intervene. That fact has been the basis of Latin-American attacks against United States imperialism causing a lot of ill feeling toward us down there.

It is true the treaty ostensibly renounces our right to maintain law and order in Panama. But when it is made public you will see it is a literary masterpiece. In theory, we promise not to infringe upon Panama's sovereignty in any way. In practice, we will continue to take whatever steps we deem necessary for the protection of the canal.

Note—Ordinarily you would expect the army and navy to throw up its guns at any renunciation of canal protection. Nary a gun has been turned skyward because of the Panama treaty. Both forces well know that if they have to occupy Panama to protect the canal, they will occupy it. The State Department can furnish the excuses afterward.

LOOKING AHEAD The President's program has induced many a taxpayer to give thanks that the New Deal devisers have forgotten about the income tax. These thanks are premature.

The devisers will tell you off the record that the political time to hoist the income tax rates will come after the election is over. Furthermore, the technical groundwork for such a hoist is being laid in this present program.

The current scheme would, in effect, transfer the corporation taxes to the individual taxpayers. It would abandon the corporate tax system and set it up within the individual income tax system. As any tax expert can tell you, that would put all the corporate and individual income right out in the open in one place. Jacking up the rates later would thus limit present evasions, produce heavier revenue.

Mr. Roosevelt's devisers think far ahead.

(Copyright, 1936, by Paul Mallon.)

SILHOUETTES

BY RALPH T. JONES.

I wonder what
And who you were?
I wonder where
You are today?
The girl I passed
Upon the street
When I was young
That summer day.

You smiled at me,
I stared at you,
I thought you were
The loveliest yet.
That fleeting glance
I've ne'er forgot
Through forty years—
Nor would forget.

The Spirit That Counts.

Not true of all, of course, but true of enough to have had a powerful effect on the way Atlanta has pulled through the depression, now a thing of the past, glory be, has been the kindliness and consideration of creditors. As a whole there predominated the spirit of helpfulness, of patience and of realization that all, creditor and debtor alike, faced difficulties and must sacrifice to pull out.

We have learned the moral of "The Merchant of Venice," and, I think, realize there are times when exaction of the full pound of flesh, no matter how legally due, becomes of itself a crime.

It is a crime to exact payment of a debt in full, a debt honestly incurred but, due to change of circumstance, one on which payment will destroy a home and undo the work and sacrifice that a family group has poured out through years of hope and happiness.

Inspiration For These Thoughts.

These perhaps indefinite remarks are inspired by a clause contained in the will of a man who was one of the city's finest citizens, before his death, just a few weeks ago. That clause is so typical of the man during his life and serves so fine an example to others of us who are still alive, I feel it is worth quoting in full. In fact, as a guiding mark to Christian businessmen, it deserves perpetuation and should be framed and hung over every executive desk.

The late J. Carroll Payne, in his will, wrote:

"I have endeavored during my life to do justice and display kindness to all. It is my desire, and I therefore direct you, my executors, that in the adjustment and distribution of my estate you shall exercise the same spirit. Be kind to those among my debtors who may need your kindness. I do not wish that you should press my claims due me for immediate payment where, in your judgment, the allowance of time would be kindness, and no interest on debts due me shall be charged or collected unless expressly stipulated in the evidence of the indebtedness itself. I direct my executors to remit and completely release such debts owing to me by my relatives at the time of my death."

A Parable For Many Firms.

There is a story going around about a parsimonious proprietor of a large and prosperous restaurant. This establishment catered to a showy, swanky and costly clientele.

The proprietor decided to add a touch of color to his exterior, so hired a doorman. He paid this new employe a niggardly wage, but dressed him in a uniform colorful enough to temporarily blind all who looked directly at the man.

After a week or two, the doorman grew desperate on the pay issue and finally screwed up his courage to the point where he asked the boss for an increase.

So the boss promoted him. He put two stripes on his sleeve and made him a sergeant.

Another Anecdote.

Then there is the story of the illiterate businessman who signed his checks with a cross mark. One day the bank was puzzled when a check arrived with a circle instead of a cross. They phoned the man.

"Oh," he explained, "I forgot to tell you. I've changed my name."

Twenty-Five Years Ago Today.

Victory!

From The Constitution of Tuesday, March 7, 1911:

"Atlanta's Y. M. C. A. campaign terminated successfully last night, the entire sum of $600,000 being subscribed shortly after 8:30 o'clock."

And Fifty Years Ago.

One of the best, truly.

From the Sunday, March 7, 1886, issue of The Constitution:

"The Sparta Ismaelite is celebrating its seventh anniversary. It has taken rank as one of the best papers in the state."

"Silhouettes in Rhyme," volume of verse by Ralph T. Jones, may be secured, either by calling in person or by mail, from "Silhouettes," care of The Constitution. Price 25 cents.

Test Your Knowledge

Can you answer seven of these test questions? Turn to want ad pages for the answers.

1. Has Maine more lakes than Pennsylvania?
2. What is a placard?
3. Who wrote the song, "Remember-b'ring?"
4. Who was Ogata Korin?
5. What three names were applied to lawless, freebooting soldiers, not enlisted, or in uniform during the Civil War?
6. Name the three rivers that join together to form the Missouri river.
7. In what country is the state of Colima?
8. In architecture, what is a dormer?
9. Name the three original languages in which the Bible was written.
10. What kind of rock may readily be cut with a knife?

Overland Route.

The army expedition led by John Charles Fremont, 31, reached Sutter's Fort, Cal., in 1844, and the exploration and survey of an overland route from the Missouri river to the Pacific was completed. Over this the settlers were to stream to El Dorado.

Fremont became an explorer because Senator Thomas Benton, of Missouri, resented the attentions he was paying the senator's 15-year-old daughter, Jessie. He used his influence to have Fremont detailed as far away from Washington as possible, and this happened to be an army expedition sent to survey the Des Moines river. Fremont did the work so well that he was placed in command of the expedition to California. He married Jessie Benton after all.

Michelangelo.

Michelangelo Buenarroti was born in Florence in 1475, son of an aristocratic father who considered art a calling unworthy of a gentlemen! It is written that this immortal sculptor in every block of marble "saw an imprisoned idea waiting the sculptor's art to be freed." He didn't like to paint and the pope had to virtually compel him to decorate the ceiling of the Sistine chapel, for Michelangelo insisted he wouldn't be very good at the job. The resultant mural is one of the world's immortal masterpieces.

FAIR ENOUGH

BY WESTBROOK PEGLER.

Retaliate Upon Nazis. VIENNA, March 6. Karl Nisselback, a naturalized American who has been sentenced to a German prison for two two years, may not be a very good citizen of the United States, but, nevertheless, our government ought to make the nazis let him go. We could do this by arresting 10 German nazis in New York or Hoboken on a long list of charges and giving them everything that the book calls for—sentences to run consecutively, not currently, and without option of fine.

Our police are very good piling up complaints when they really put their hearts into their work, and it would be no problem at all to retaliate at the rate of 10 to 1 for every American who is slammed into prison for violation of the trick laws they enforce against our people.

For example, a nazi driving an automobile might be followed through the streets for a few hours and pulled up on enough charges to keep him under glass as long as Nisselback, if we really set out to get rough about the matter. All drivers are guilty of dozens of offenses which we regard as petty violations and not worth prosecution, except where accidents occur, but in a determined campaign to treat Germans as they treat Americans we could bear down and make them squeal in a very short time.

We have laws against smoking in the subways, cluttering fire escapes, impeding sidewalks, loitering, littering and walking on the grass in the parks, and a clever cop, if wants to, usually can draw a man into an argument and then charge him with conduct calculated to draw a crowd.

Sedition Easy Charge. This would be a petty way to act, to be sure, but the Germans are enforcing petty laws against Americans, and the penalties are too serious to be accepted in fun. This Nisselback was held for four months without charges, whereas we can't even pick up a man without telling him why. He was held 10 months before he got a trial, and in the long run they gave him two years for having in his possession a newspaper or leaflet which they considered seditious because it criticized the nazi form of government.

But it is almost impossible to avoid seditious conduct in Germany under their laws. If you were to have among your papers a copy of Winston Churchill's article analyzing Hitler's character they could give you as much as 10 years under their law or even shoot you. If you were to sit in a cafe anyone in their espionage service could claim that he heard you say you thought Hitler wasn't handsome but only funny.

That would be grounds for your arrest and detention for 10 months without trial. Then they could give you two years for attempting to undermine the German government. Nobody can possibly know when he is guilty of seditious conduct in Germany, because sedition is anything they don't happen to like, and they make up their laws from day to day.

On the other hand, the nazis proceed in the belief that they can get away with murder in other countries, and when I mention murder I am not using a figure of speech, for the assassination of Engelbert Dollfuss, dictator of Austria, was planned and directed by the German government. I don't suppose they would go so far as to assassinate our President or the English king under present conditions, but the Dollfuss murder shows they wouldn't hesitate to try it if it suited their purposes.

Rule of Hoodlums. It must be kept in mind constantly that the nazi government is a rule of hoodlums and grafters whose murderous character has been demonstrated not only in the Dollfuss case but in their own historic blood purge, which was very similar to the St. Valentine Day massacre in the Chicago underworld but much bigger and more promiscuous.

Foreign diplomats dealing with their officials proceed on the assumption that most of them are conspirators against the rest of the world, and this is a sound idea, because nazi literature frankly justifies any treachery, theft or swindle which might promote Germany's interests at the expense of any other nation.

Here in Vienna, Von Papen, their ambassador, is an absolute outcast so far as the diplomatic circle is concerned, for everybody remembers his record as military attache of the German embassy in Washington up to 1916. Nobody wants anything to do with him. The Austrians, of course, want no part of his country, because the only reason the nazis keep an ambassador here is to organize a traitorous movement and deliver the country to Germany.

This is the sort of racket the American government is dealing with in Germany, and it is useless to expect that American passports will be respected unless the nazis understand that we will treat their people as badly as they treat ours.

Nisselback personally isn't very important, but two years in prison is too much for the mere possession of a paper which the Germans considered to be seditious. If we need a definition of seditious conduct every nazi in the United States should be in prison now.

(Copyright, 1936, for The Constitution)

Talmudic Tales

BY DAVID MORANTZ.

Number 268

What Is the Talmud?

Complying with many requests from readers to explain more about just what the Talmud is, I shall briefly tell you something of its origin, its background and its development.

The word Talmud means "lesson," "tradition," or "doctrine" and comes from the Hebrew words "lamed" (learn) and "limmad" (teach).

The Talmud has been referred to as the "oral law" while the Pentateuch is known as the "written law."

The word Pentateuch is from the Greek, meaning "five books" and refers to the first five books of the Old Testament, which are the books of Genesis, Exodus, Leviticus, Numbers and Deuteronomy.

These are also known as "The Five Books of Moses," "The Mosaic Law," "The Mosaic Code," or "Torah," which is the Hebrew word meaning "law."

According to Jewish tradition the text of the "Torah" was given by God to Moses about 1312 B. C.

From that time on there naturally came into existence numerous interpretations of these laws as well as decisions, rulings, etc., by the sages and rabbis of Israel.

These rulings, decisions, interpretations and traditions were handed down by word of mouth for many centuries and thus became known as the "oral law."

Finally, about the year 190 of the Christian era, Rabbi Judah Hanasi collected all of these obtainable and published them in what is known as the Mishna, which is a part of the Talmud.

(To be continued Monday)

Photographer.

Joseph Niepce was born in 1765 in France, where he became a world pioneer in photography. He was led to his discoveries in picture-making by failing eyesight!

Another Letter From a Bald-Headed Dad to His Red-Headed Daughter

By ROBERT QUILLEN.

My Dear Louise:

I notice you are on the committee to buy a monument for poor Billy, and since he was uncommonly popular, I suppose you or someone else will suggest graving the stone with the statement that everybody loved him.

I hope you won't. A lie is a lie, and you can't take the curse off by calling it an epitaph.

Nobody is loved by everybody. The best man who ever lived was hated by the leading citizens and finally lynched by the fickle crowd.

You are worried by the knowledge that anybody dislikes you, but you might as well get used to it.

No matter how well you behave or how carefully you attend to your own business or how nicely you treat your fellow creatures, a certain number of people will dislike you or hate you and nothing you can do or say will change their feeling.

There's an old story about a politician who was told that a certain man was telling mean lies about him. "That is strange," said he. "I wonder why he hates me; I never did anything for him."

People are like that. They will hate you because you placed them under obligation by doing them a favor. They will hate you because you are fortunate, or because of your relatives or friends, or because of your beliefs and standards, or because your appearance or laugh or tone of voice displeases them, or simply because they can't bear a person like you. Enemies are born, as friends are.

You can pick your enemies to some extent, for people dislike those who aren't like themselves. The more respectable you are, the less respectable your enemies will be. And it's a great comfort and a compliment to be disliked by the vile because you aren't like them.

But some nice people will dislike you, too, for no particular reason, and you must reconcile yourself to it and not let it worry you.

If nobody likes the olives, they are probably spoiled; but if only one boarder dislikes them, the fault is in his own queer taste.

Love,
DAD.

(Copyright, 1936, for The Constitution.)

HEALTH TALKS

BY DR. WILLIAM BRADY

SOME SIMPLE REMEDIES FOR ASTHMA.

In California and Western Medicine last year three physicians of a noted medical family published a paper they had presented before the State Medical Association earlier in the summer. Can't name the doctors because it is unethical, in my judgment. You see, they have a racket. They don't call it a racket. No, indeed. None of the big shots who work this racket and figuratively thumb their noses at the quaint code of medical ethics (no longer a code, by A.M.A. edict, but just a set of principles), cares to acknowledge frankly that it is an advertising racket. But I say it is nothing else but. Free advertising without let or hindrance by the comical old code of medical ethics or even an audible st-st-st from the plodding practitioners in the profession, is the only apparent reason for the private pay "clinic." Bear in mind, the term "clinic" originally signified precisely what Webster says: "Instruction of a class of medical students by the examination and treatment of patients in the presence of the (ouch, this is embarrassing, coming from the meticulous lexicologists) pupils." Anyway they were students at first.

Subject of the paper was asthma. Interesting observation the authors made was that there is a lowering of the level of sodium in blood and tissues, and an increase in the proportion of potassium in blood and tissues in asthma. They infer that this change of metabolism is due to deficiency of the adrenal gland secretion. They note that not only the feeding of adrenal gland (fresh raw gland from beef, or adrenal extract, or injections of adrenalin or similar preparations from the gland) brings marked relief to the asthmatic sufferer, but similar relief comes if the sufferer from asthma takes considerably more than the ordinary daily ration of salt in one form or another, everything as salty as may be palatable.

However, it is not certain that more sodium (salt is sodium chloride) will be assimilated or utilized in the body just because one takes more salt. The nameless authors advance the idea that the adrenal gland cortex secretes into the blood something which regulates sodium metabolism, as thyroid gland secretion regulates iodin metabolism and parathyroid gland secretion regulates calcium metabolism. On this basis, a heavy salt intake should enhance the effect of adrenalin or adrenal gland treatment in asthma. A heavy salt intake is desirable in any case, whether the patient receives adrenal treatment or not. Aside from fortifying the effect of adrenal gland medication a large intake of salt improves the feeling of well being, improves the bowel function, lessens the frequency of the asthmatic attacks. If preferred, the increased salt intake may be in the form of a solution of a teaspoonful of salt in half a pint of water (glassful) one-half hour before meals, instead of salting foods heavily. If the morning dose proves too laxative, it may be given after breakfast.

I've never had asthma. I've never had a half pint of salt water. I dunno which I'd druther. Which would you?

QUESTIONS AND ANSWERS.

What Is Excess?

You said arbitrarily that if a wife does not like her husband's drinking, of course it is excess. Conversely, if the husband does not approve of his wife's drinking, smoking, familiarity with other men and scant and immodest dress, is that not excess? (G. S. G.)

Answer—I should say it is.

Breath Odor.

Please tell me the strength of the chloramine solution you recommend for thorough rinsing of mouth to correct foul breath. . . . (M. K.)

Answer—For mouth wash, use a 1 per cent solution, or say one chloramine tablet dissolved in a wineglassful of water. The same strength solution is used for cleansing wounds.

Hollywood Today

BY GINGER ROGERS.

(Sheilah Graham presents the dancing star, Ginger Rogers, as guest columnist today. Miss Rogers stresses the need of home life to a motion picture star.)

HOLLYWOOD, March 6.—It took my last vacation trip to make me realize fully why "Home Sweet Home" is the most beloved song ever written.

I had looked forward to that trip to New York for many weeks. It was to be a complete change, a grand outling and all that sort of thing.

Well, the train was still many miles west of Manhattan when I found myself wishing I were home. Of course, I had a good time and some never-to-be-forgotten experiences during that vacation. But I returned home more than two weeks ahead of schedule.

That is my answer to the often asked question: "Is it possible to enjoy normal home life in Hollywood?"

I'll even go further and say that it is not just possible. It is almost essential, if one is to keep in top physical and mental condition for the merry-go-round of activity that is the film star's life.

The familiar English saying, "A man's house is his castle," applies admirably to the Hollywood situation.

Outside that castle, the screen actor is, to a considerable degree, public property—Which is logical enough, in view of the fact that he is supported by the theater-going public.

Flattering as it is, however, to be recognized, pointed out and asked for autographs, there are times when the spotlight is extremely fraying to the nerves. At such times, home is doubly sweet to the actor, who, after all, is just a human being who happens to be doing work which attracts public attention.

My particular castle is perched on the top of a hill high enough to be called a mountain in most parts of the world. It's just seven minutes driving time from the R. K. O.-Radio studios, when the traffic signals are with me.

In seven minutes, then, I can enter a familiar private world as far removed as the poles from the bright lights, the bustle and the problems of the studio. There I can, and do, find complete relaxation. I can don an apron and help the cook—and don't think I do not take advantage of that privilege occasionally. I can dig in my garden, loaf in the sun patio and wear my oldest clothes. In other words, I can revel in the luxury of being myself, without an audience to think about.

Personally, I have found that home hours are the more precious because they are so few. Since I have been doing musical pictures with Fred Astaire, I've had very little time I could call my own. Aside from the usual routine of work, there are the hundreds of hours we must devote to dance rehearsals.

As a result, I look forward each day to that hilltop refuge with a fervor which I'll wager few housewives who spend most of their time in their homes can match.

Lew Ayres, my husband, feels the same way. We are also fortunate in having a mutual preference for home and fireside over night clubs and parties. Our friends might call us old fogies, except for the fact that most of them are just as attached to their homes as we are.

As a matter of fact, I think we actors and actresses, as a class, enjoy home life more than any other group. In our stage days, we've done without it enough to really appreciate it.

(Copyright, 1936, for The Constitution)

Oil Distiller.

Samuel Downer was born in 1807 in Dorchester, Mass., where he began making his own living at 14. He had become a manufacturer of sperm oil and candles when curiosity led him to experiment in the distillation of oils from coal and he had popularized the use of kerosene before the discovery of petroleum in Pennsylvania. Of this he became the pioneer refiner.

Mixed Grand Jury.

The first grand jury of both sexes in the United States was impanelled in 1870 at Laramie, Wyo., the first state to grant women equal rights. Though they supposedly have them throughout the Union today, in nearly half the states they are not eligible for jury service.

OFF THE RECORD - By Ed Reed

"Since he decided to become a cowboy, he prefers to be bowlegged!"

GEORGIA REPUBLICANS TO CONVENE IN MACON

State Convention Plans Are To Be Made at Today's Session.

MACON, Ga., March 6.—(AP)—Claims of various candidates for the presidential nomination were weighed informally here tonight by Georgia republicans gathered for the meeting tomorrow of the state central committee.

The object of the committee call is to select dates for the various county conventions and for the state convention. The latter will select four delegates-at-large to represent Georgia at the national convention in Cleveland June 9.

County conventions will pick delegates to the state convention. Ten district delegates, one from each congressional district, are to be chosen by the district conventions.

No formal mention of any presidential aspirant is looked for during the committee meeting which gets under way at noon in the Bibb county courthouse. Plans call for mere routine procedure to start the republican state party machinery in motion.

Although the party has never placed a state ticket in a Georgia election, several state legislators have been elected in northern counties.

Governor Alf M. Landon, of Kansas; Colonel Frank Knox, Chicago newspaper publisher, and Senator William E. Borah, of Idaho, all leading candidates for the presidential nomination, have followings among the Georgia republicans. If there is a drift to one of these or to some other member of the party it is not apparent in the talks of those already here.

Former President Herbert Hoover was the unanimous choice of the Georgia delegation at the 1932 Chicago convention. He still has strong admirers in Georgia.

One section of the party wants an uninstructed delegation sent to Cleveland free to vote for the man there deemed best to carry the flag against the democrats. Another section desires an expression of the republican sentiment of the state but wants to leave the Cleveland delegation unfettered.

Leaders avoid any expression of opinion respecting presidential candidates. They are centering on the interest of the party and what they consider its good chances of winning the presidency in November.

There are 110 members of the central committee.

Josiah T. Rose, of Atlanta, is state chairman; Mrs. Bertha M. Field, of Marietta, national committeewoman, and James W. Arnold, national committeeman.

VEREEN IMPROVES

Moultrie Leader Has Eye Operation.

MOULTRIE, Ga., March 6.—(AP)—W. C. Vereen, Moultrie banker, manufacturer and former member of the State Highway Board, who is in a Baltimore hospital, following an operation for the removal of a cataract from one of his eyes, was said "to be improving" today.

NEGRO ELECTROCUTED FOR CARROLL SLAYING

MILLEDGEVILLE, Ga., March 6. (AP)—Eddie Bowen, 22, a negro, was electrocuted at the state prison today for the fatal shooting February 19, 1935, of Joe Carroll, of Carrollton, in a store robbery at Douglasville.

Carroll had arrived in Douglasville on an early morning train and was waiting for a friend to arrive in a motor car to take him home. He saw Night Marshal Comer Teal making his rounds. It was a cold night, so Carroll walked along with the marshal to keep warm.

At the rear of Mozley Brothers' store in Douglasville, they noticed a rear window had been opened. Marshal Teal went to the front of the store; Carroll remained at the rear. Bowen fled from the rear, shooting Carroll to escape.

Superintendent Rollie Lawrence said Bowen confessed, and went calmly to his death.

A COMMUNITY planned and developed to appeal to those of discriminating taste.

Beautiful public and private gardens — completed public improvements—Atlanta's finest grammar school—transportation. Large lots—variety of trees—desirable neighbors. Restrictions enforced to protect your investment.

Investigate LENOX PARK HEMLOCK 6571 "A Protective Home Community"

Muscles Slow You?

● If rheumatic, neuralgic pain and other muscular aches are slowing you up, get quick relief with penetrating Penorub. Stimulates circulation to break up congestion and draw out pain in 10 seconds! 1 oz. bottle 35c; 3 oz. 60c; 8 oz. $1; 16 oz. $1.75. It's always economy to buy larger sizes of Penorub.

PENORUB The Penetrating Rub That Rubs Out Pain

AMERICA SPEAKS THE NATIONAL WEEKLY POLL of PUBLIC OPINION

Next Sunday!

Should the manufacture and sale of war munitions for private profit be prohibited

?

The Constitution

Re-elected in Peach

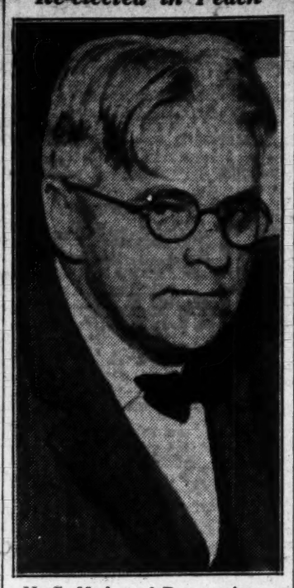

M. C. Mosley, of Byron, who was renamed ordinary and county manager in the recent election held in Peach county. He has held that post since the county was created several years ago and at present is supervising the erection of a $60,000 courthouse at Fort Valley, the county seat.

EDUCATORS MEET AT STATESBORO

Second Annual 'Progress Day' Session Is Being Held.

STATESBORO, Ga., March 6.—(AP)—Prominent education leaders gathered here today for the second annual Georgia progress day which will continue through tomorrow.

Students and visiting teachers from this section attended.

Departmental conferences had an important share of the day's activities with 11 teachers from Savannah leading one group.

Speakers include Dr. S. V. Sanford, chancellor of the University System of Georgia; Dr. O. C. Carmichael, of Nashville, dean of Vanderbilt University; Dr. M. L. Brittain, of Atlanta, president of Georgia Tech, and Dr. Malcolm H. Dewey, of Atlanta, professor of fine arts at Emory University.

Dr. Sanford spoke at the opening session tonight on "All Together, Advance!" Dr. Carmichael will speak tomorrow morning on "A More Abundant Life Through Health and Physical Education."

Dr. Brittain's address will be on the philosophy of life.

LEGION COMMANDER VISITS ATHENS TODAY

ATHENS, Ga., March 6.—Ex-service men of Clarke county and this section will pay honor to Ray Murphey, national commander of the American Legion, at a luncheon here tomorrow at a local hotel. Mr. Murphey, accompanied by his secretary, is on a tour of the south, paying short visits to various Legion posts.

He is to arrive in Athens tomorrow from Macon, accompanied by State Commander Ben T. Watkins, State Adjutant Stanley Jones and a delegation of Macon Legionnaires.

The visit of National Commander Murphey marks the second visit within two days of national heads of ex-service men's organization to Athens. Today at noon the local chapter of the Disabled American Veterans was host at luncheon honoring Marvin A. Harlan, D. A. V. national commander.

CASSVILLE PIONEER, J. P. ANDERSON, DIES

ADAIRSVILLE, Ga., March 6.—J. P. Anderson, 80, died at his home near Cassville yesterday. He was born in Hayesville, N. C., the son of John and Polly Roberts Anderson. His father fought in north Georgia during the War Between the States, later coming back to Bartow county to make his home.

Surviving are six daughters, Mrs. J. C. Luke, of Atlanta; Mrs. J. S. Hall, of Kennesaw; Mrs. J. C. Lowry, of Hermitage; Mrs. J. P. Green, of Taylorsville; Mrs. H. E. Holmes, of Cassville, and Mrs. A. L. Presley, of Atco; one son, G. S. Anderson, of Cartersville.

Funeral services will be held tomorrow morning at the Cassville Methodist church, of which Mr. Anderson was a member for more than 60 years. Rev. Mr. Ulm, of Kingston, will officiate.

2 MEN PER 20 VOTERS IS PLANNED BY G. O. P.

CHICAGO, March 6.—(AP)—Enlistment of what was proposed as the biggest campaign army in republican history—two men for every 20 voters—was started tonight by party generals in the midwest.

Every opponent of the New Deal, republican or democrat, was offered a place in the vast organization, named the "republican volunteers."

Intended to co-ordinate the work of all anti-Roosevelt groups, the "volunteer" plan was adopted formally by committeemen and committeewomen from 15 central states for the purpose of "so manning the polls that . . . we shall make certain that those who are opposed to the New Deal properly cast their votes."

To attain this end, the plan called for a state, county and precinct set-up so complex that two persons be assigned to supervise "registration and voting" of every 20 electors.

PRODUCERS PREPARE REPORT ON GUM BODY

BRUNSWICK, Ga., March 6.—(AP) A special committee of naval stores producers, factors and distributors, meeting here, today had arrived at a report as to advisability of forming a proposed American Gum Naval Stores Association.

The report, which was not made public, is to be submitted to a later meeting of the proposed association.

The dates, however, have not been decided upon, nor was it determined where it is to be held.

CHAPPED LIPS

To quickly relieve chapping, roughness, cracking, apply soothing, cooling Mentholatum.

MENTHOLATUM Gives COMFORT Daily

WOMAN DEFEATS FIVE IN HOUSTON ELECTION

All Incumbents Are Re-elected by Terrell County Voters.

PERRY, Ga., March 6.—(AP)—With all but the Haynesville precinct heard from, results of the Houston county primary yesterday showed that Mrs. J. R. Hunt, incumbent, had been returned as county treasurer over a field of five opponents.

Mrs. Hunt polled 245 votes, Aubrey Anderson, 231; Carey B. Andrews, Sr., 92; Oswald Andrews, 200; J. E. Carney, 127, and T. D. Mason, 206.

For county school superintendent, W. B. Hughes, incumbent, defeated J. W. Bloodworth, 890 to 336 votes. T. S. Chapman won over John J. Culler Jr., for coroner, 92 to 235, and E. W. Marshall polled 650 votes to defeat W. C. Watson who received 510 for tax receiver.

In the commissioner races, J. A. Davis with 742 ballots, Wyatt D. Kersey with 900, D. L. Sasseer with 757, defeated J. N. Buff, 680, and S. L. Norwood, 596.

Candidates who were unopposed were Clerk Superior Court H. T. Gilbert, Sheriff C. C. Pierce, Tax Collector M. E. Akin, County Surveyor Thodes Sewell and Ordinary J. L. Hodges.

INCUMBENTS RENAMED IN TERRELL COUNTY.

DAWSON, Ga., March 6.—(AP)—Incumbents who sought renominations were victorious in Terrell county's primary, consolidation of the votes today showed.

The following were renominated without opposition: Ordinary J. H. Fletcher, County Commissioners Ernest Brim, Charles Hautman and Alma Johnson, Treasurer G. P. Sessions, and Mrs. Helen Gurr, county school superintendent.

Sheriff J. A. Turner defeated Mack Brown, 1,264 votes to 818. Superior Court Clerk Henry T. Williams polled 1,245 votes to 832 for Alvin McLendson. Tax Receiver G. L. Span secured 758 votes to 651 for Ernest Baldwin and 456 for J. R. Martin. J. S. Jones, tax collector, polled 1,317 to 757 for J. N. McLendon.

Clayton Pope received 1,266 votes to 536 for B. Carden in the race for coroner. The present coroner was in the race for tax receiver.

HARRISON ELECTED IN FRANKLIN RUN-OVER

LAVONIA, Ga., March 6.—G. R. Harrison was named ordinary in the run-over election held in Franklin county yesterday. He defeated the incumbent, J. B. McEntire, by a vote of 1,964 for Harrison and 1,881 for McEntire. In the race for treasurer, J. R. Carroll with 2,632 votes was elected over Robert Cawthorn, who polled 1,200 votes.

The election was necessary because the candidates did not receive a majority of the votes cast in the primary held last week.

DE SOTO COMMISSION PLANS CELEBRATION

WASHINGTON, March 6.—(AP)—President Roosevelt discussed today with the newly-formed Hernando De Soto commission some plans for the 1940 celebration which will mark the 400th anniversary of the Spanish explorer's visit to the North American continent.

Dr. John R. Swanton, of the Smithsonian Institution, chairman of the commission, and Representative John Rankin, democrat, Mississippi, told the President stories handed down about the wanderings of De Soto across Arkansas and other southwestern states, and of his supposed death and burial in the Mississippi river south of Memphis.

Swanton said plans already had begun for the celebration.

The White House did not make public a list of the commissioners attending the conference.

GLASS 'PRO-MORGAN,' ELECTION RIVAL SAYS

RICHMOND, Va., March 6.—(AP)—Randolph Leigh, of Fairfax, candidate for the democratic nomination for the United States senate in opposition to Carter Glass, declared in a radio address here tonight that the senior senator had voted since 1933 "as the republican old guard would have voted if it had not been thrown out of office."

Describing Glass as "pro-Morgan and anti-Roosevelt," Leigh said the 1933 senate inquiry, "into the House of Morgan," marked "the great divide in Senator Glass' career."

"Up until that time he had ranked, deservedly or not, as a liberal, a splendid relic of a by-gone era," Leigh said. "After that, and after the New Deal hostility, he became the chief recationary or, if you prefer, conservative of the senate, excelling in that regard the strictest sect of the republicans."

FRATERNITY CHAPTERS CONVENE HERE TODAY

Georgia, Mercer, Emory and Tech chapters of Phi Delta Theta fraternity will meet in Atlanta today in the first of a series of annual conclaves of Georgia chapters.

Athletic competitions will be held, and the groups will meet with the newly-appointed province president, Roland B. Parker, dean of men at Darlington School for Boys, Rome, Ga.

Basketball games will be played this afternoon between Mercer and Emory chapters, and Georgia and Tech chapters, with finals to be played off tonight.

A ping pong tournament will be held at the Emory chapter house, and a bowling tournament will be held tonight. Trophies will be awarded at a meeting in the Tech chapter house.

STAMP ISSUE TO HONOR ARMY, NAVAL HEROES

WASHINGTON, March 6.—(AP)—The federal government may soon issue a series of stamps in honor of its army and navy heroes.

President Roosevelt said today the proposal already has reached an advanced discussion stage, but one of the snags holding up final decision was that he and Postmaster-General Farley and other officials could not decide which heroes to honor.

The President said the government had been considering such a series of stamps since "TR's" days in the White House.

The heroes honored would include those taking part in colonial as well as the national wars.

COURT DECISIONS

COURT OF APPEALS.

Judgment Affirmed.

Jones vs. Commercial Credit Company; from Atlanta municipal court—appellate division. Ellis H. Cone, Jones, Fuller & Clapp, for plaintiff in error. Woodruff & Ward, contra.

Judgment Reversed.

Bowen vs. Swift & Company; from Evans superior court—Judge Grice. P. M. Anderson, for plaintiff in error. John P. Rabun, W. T. Burkhalter, contra.

Loses Post at Dublin

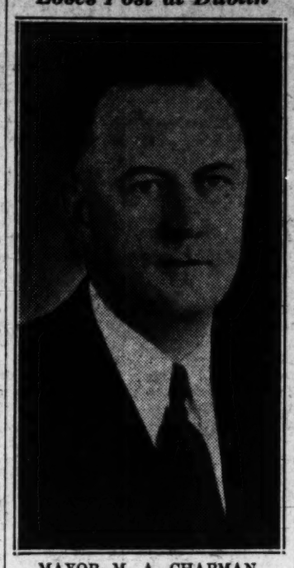

MAYOR M. A. CHAPMAN.

FORTSON TALKED FOR HIGH COURT

Greensboro Paper Says Jurist Suggested for Gilbert Post.

GREENSBORO, Ga., March 6.—(AP)—The Greensboro Herald-Journal says Judge Blanton Fortson, of Athens, is being suggested for the state supreme court to succeed Judge Price Gilbert, who has announced plans to retire.

Fortson presides over the western circuit composed of Clark, Walton and Oconee counties. He succeeded the late Judge Andrew J. Cobb, himself a former member of the supreme court, as superior judge.

ICE-JAMMED RIVER BRINGS FLOOD FEAR

Nine Families Aroused From Sleep, Flee Homes To Escape Rising Waters.

HARRISBURG, Pa., March 6.—(AP) A grinding, crunching field of ice jammed its way down the Susquehanna river toward Harrisburg today, bringing threat of flood and damage to towns and summer colonies along the western bank.

The ice pounded through a week-old gorge at the union of Juniata with the Susquehanna, at Clark's Ferry last night, poured a sudden flood into Amity Hall, then piled up in shallows below Duncannon to give that town the first sight of floodwater in Front street since 1919.

Nine families, aroused by the siren of a fire engine just before dawn, fled their homes before water cut off their escape. Firemen in boats rescued another, the wife and six children of Don Bornman.

The gorge broke up this morning after the shifting cakes pried open a 300-foot channel in the middle of the three-quarter-mile stream, and started moving slowly down the river.

The Pennsylvania railroad sent out patrols along its tracks, to watch the rising flood.

INJUNCTION GRANTED IN NEWSPAPER STRIKE

MILWAUKEE, March 6.—(AP)—Circuit Judge Charles L. Aarons granted a permanent injunction today against the Milwaukee Newspaper Guild and striking editorial employes of the Wisconsin News to restrain them from continuing a secondary boycott by picketing advertisers.

The Wisconsin News had petitioned for the order on grounds such picketing was illegal.

Judge Aarons ruled that signs such as "Don't Patronize Stores Advertising in the Wisconsin News" and "Don't Patronize the Store Until It Stops Advertising in the News" were unlawful and could not be carried in front of stores advertising in the News.

He declared, however, that strike pickets may parade on any street and carry signs calling attention to the strike.

HIGHWAY ASSOCIATION IN ANNUAL MEETING

LAKELAND, Fla., March 6.—(AP) About 200 delegates representing sections from Fort Myers, Fla., to Sault Ste. Marie, Canada, arrived here today for the Taft Highway Association's sixth annual winter meeting.

Sault Ste. Marie and Fort Myers are the terminal points of the highway.

The program called for a business session tomorrow morning, followed by dedication ceremonies for the Lakeland-Bartow road, a link in the Taft highway. The meeting opened with a banquet tonight.

Mr. and Mrs. Leon Deglman are here from Sault Ste. Marie. Among other delegates are representatives of the highway departments of Michigan, Tennessee, Georgia and Florida.

ACTRESS IS DIVORCED FROM FILM PRODUCER

LONDON, March 6.—(AP)—Dorothy Dickson, American actress who came to England 15 years ago to star in London plays and musical comedies, was granted a divorce today from Carl Hyson, American theatrical producer.

Hyson did not contest the suit. They were married in the United States in 1914 and separated in 1923.

The actress, the former Dorothy Schofield Heisen, alleged that Hyson stayed at a London hotel with another woman in 1933. Justice Langton granted a decree nisi, which would become final in six months.

ST. PETERSBURG EDITOR RALLIES FROM STROKE

ST. PETERSBURG, Fla., March 6.—(AP)—Major Lew B. Brown, owner of the St. Petersburg Independent, rallied strongly tonight following a light stroke of apoplexy early today.

Attendants said he was not paralyzed and was conscious.

Major Brown gave this city the name "Sunshine City" by giving away his newspaper every day the sun did not shine up to press time.

STATE DEATHS

FARIS NEAL EDWARDS.

COMMERCE, Ga., March 6.—Faris Neal Edwards died unexpectedly yesterday in San Diego, Cal., according to information received here. The body will be returned here for interment.

He is survived by his parents, Mr. and Mrs. S. N. Edwards, wife and one son, Faris Neal Edwards Jr.

JAMES G. BOWEN.

WEST POINT, Ga., March 6.—Funeral services for James Gibson Bowen, 74, were held at Mount Pisgah church in Stroud, Ala., this afternoon.

Mr. Bowen died yesterday at his home three miles west of here. He moved to Chambers county, Alabama, 40 years ago from South Carolina.

His wife and 15 children survive.

DUBLIN MAYOR'S POST IS DECLARED VACANT

Chapman Ruled as Being Ineligible To Succeed Himself.

McRAE, Ga., March 6.—(AP)—Mayor M. A. Chapman, of Dublin, was today declared ineligible to hold his office in a court order issued here which cited a charter provision of the city prohibiting a second consecutive term.

Judge Eschol Graham, of Oconee superior court, acting in a quo warranto proceeding brought by J. A. Walden, a Dublin taxpayer, ordered that Chapman "be ousted from such office" when his successor is elected and qualified and declared the mayor's office vacant.

It was admitted, Judge Graham said, that Chapman was "holding the office of mayor for a second term, succeeding himself as such without an intervening term."

The judge ordered a supercedeas for ten days to give Mayor Chapman the opportunity to appeal the ruling which was made on Chapman's demurrer to a petition filed by Walden.

When proceedings were instituted last Month Chapman said:

"John Walden is sore because the city hasn't paved in front of his house and Harry Taylor and Al Hatcher (attorneys for Walden) are peeved because I received the most votes in the last election.

"The man who preceded me as mayor served two terms and John, Harry and Alfred all lived here at that time. They didn't quo warranto him."

2 Hurt in Accident.

MONTROSE, Colo., March 6.—(AP) A school bus rolled down a 75-foot embankment today, scattering 25 children over the hillside but none was killed. Two small girls riding beside Driver Wesley Frasier suffered minor injuries.

SEN. HOLT CHARGES DESK "JIMMIED"

West Viginia Solon Raps WPA as Being Operated for Political Purposes.

WASHINGTON, March 6.—(AP)—Senator Holt, 30-year-old democrat, who has charged repeatedly that the WPA in West Virginia is being operated for political purposes, said today his office desk had been "jimmied" during his recent absence from Washington.

Holt said capitol and city police had examined the desk, but because of its smooth top had found no fingerprints.

He also reported nothing was missing from this desk in the senate office building, adding that he removed all valuable papers from it before going to West Virginia recently to carry forward his investigation of work relief activities there.

Holt showed a reporter how the top of his desk had been forced upward off its pedestal, so the lock would not work.

The West Virginian said capitol police investigated and called in two city detectives and a fingerprint expert.

He added that he is the only one carrying a key to the desk and nearby steel cabinet. The latter also had been pried open on another occasion, he said.

"I'm taking no chances now," Holt said. "I am having photostat copies made of all the letters and documents in my possession."

4 OFFICERS FREED IN DEATH OF WOMAN

ELIZABETH, N. J., March 6.—(UP)—Four former deputy sheriffs, charged with manslaughter in connection with the death of Mrs. Sophie Crempa in a feud with a utility company, were acquitted tonight.

A jury which deliberated three hours decided that Charles Remley and three brothers—Edward, Richard and Vincent Carolan—were not guilty.

LIVINGSTON DENIES POSTOFFICE 'HOLDUP'

Postmaster Lon Livingston wants it known that Atlanta's postoffice is no den of holdup men.

The postmaster yesterday produced witnesses who said that Ed Hood, negro, reported to have been slugged and robbed while writing a postcard in the postoffice corridor Wednesday night merely toppled over in a faint and was not the victim of thugs.

He was treated at Grady hospital for head injuries. He was said to have told police $19.50 he had in his pocket was missing when he regained consciousness at the hospital.

The Danish method of measuring girth of cattle at the heart as a guide to the animal's weight is being adopted in this country with surprisingly accurate results.

KINNEY'S REMODELING Sale

Offers by Far the Greatest SHOE VALUES in our history!!

Come today and SAVE MONEY on shoes for every members of the family!

65 WHITEHALL Street

SELL DISHES? Certainly Not!

WE'RE IN THE JEWELRY BUSINESS!

Yet We Stepped Out of Character and Jumped at the Chance!

This is how it happened: . . . The representative of one of the largest manufacturers of American Chinaware came to us and said: . . . "The people of Atlanta and Georgia still remember your record-breaking jewelry campaign last December . . . and it's still the talk of the town. We want to know if you can do it again with a sale of GENUINE AMERICAN LIMOGES CHINAWARE decorated in exclusively Paisley pattern?" We shook our head . . . "SELL DISHES? CERTAINLY NOT . . . WE'RE IN THE JEWELRY BUSINESS." But when he started to talk, to quote prices, to show samples, to demonstrate quality, we sat back and listened . . . Finally we realized the proposition was AMAZING! Why, we could make hundreds of Atlanta families so happy, they would be Schneer's friends forever! So, this is our first sale of its kind in our 18-year history . . . we broke a hard and fast rule to bring you this unusual sale.

Never Before---Never Again at this SENSATIONAL LOW PRICE!

WHEN THIS OFFER IS ENDED THERE WILL BE NO MORE AT THIS LOW PRICE

This offer is for Today (Satruday) only—while they last!

FRIDAY and SATURDAY ONLY 7:30 A.M. to 10:00 P.M.

$19.75

After This Sale, Price Will Be $39.50

NO MONEY DOWN 20 WEEKS TO PAY NO INTEREST OR CARRYING CHARGES

BUY FOR HOMES! HOPE CHESTS! ANNIVERSARY! WEDDINGS!

When the true meaning of this value dawns on the public . . . we'll open 700 new accounts in double-quick time! The bargain-hunters will be astonished at this low price! Style connoisseurs acclaimed the pattern. Dish experts were amazed at the quality! Sell a carload! We can't miss, because you save $19.75 on a set!

SET CONSISTS OF 60 GORGEOUS PIECES

Complete Service for 8 Persons . . .

- 8 Dinner Plates
- 8 Cups
- 8 Saucers
- 8 Soup Plates
- 8 Four-inch Bread and Butter Plates
- 8 Dessert Plates
- 10-inch Platter
- Butter Dish
- 8-inch Platter
- Cake Plate
- Jelly Dish
- Covered Sugar Bowl
- Creamer
- Round Vegetable Dish
- Oval Vegetable Dish
- Gravy Boat and Stand

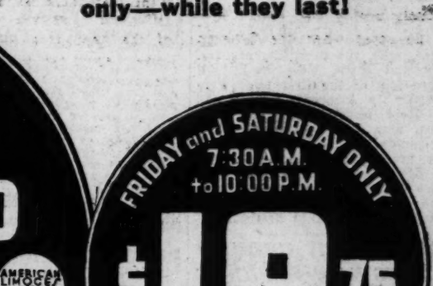

A FLEET OF NEW FORDS AT YOUR DISPOSAL

Call WAlnut 9070 and one of their new Ford Sedans demonstrated by Frost-Cotton Motors, Inc., will bring you to the Schneer's sale without charge. Frost-Cotton Motors, Inc., 452 Peachtree St., N. E., co-operate by bringing you to this event as part of their splendid demonstration service. Simply call WAlnut 9070, and one of their experienced drivers will promptly be at your door.

Store Hours During Sale: 7:30 A. M. to 10 P. M.

SCHNEER'S

64 WHITEHALL ST., S. W.

COUNTY INVESTIGATION BEGUN BY GRAND JURY

Probe, Required by Law, Discussed; Bribery Charged to Special Officer.

Investigation of county affairs was begun yesterday by the Fulton grand jury, which also returned an indictment against a special police officer for accepting a bribe.

Though no county witnesses were interviewed by the jurors, it was known that the jurymen began consideration of the county investigation, which is required of this body by law.

The special police officer was named in a true bill as H. B. Smith, charged with accepting a bribe of $4 from E. E. Garvin, of the Techwood Pharmacy, against whom a case for violation of the lottery law was dismissed by Smith.

The indictment alleged Smith received the sum of money to influence him in discharging his duties as a special officer on February 19.

J. R. Butler and Willie Hazelrig, white men, were named in true bills charging them with receiving stolen goods from "persons unknown to the grand jury." These two indictments were among 21 true bills and one no-bill returned by the new grand jury yesterday.

Foreman R. A. Agnew has made no announcement as to the plans of the current jury for probing county affairs but it was understood yesterday that jurors discussed the work required of them. They have in their possession presentments of a previous grand jury which investigated the county and it was understood this probably will be used as a model.

No session of the grand jury will be held Tuesday, the day before the March 11 primary, but an extra meeting will be held later to handle the routine business which was scheduled for Tuesday.

20-YEAR-OLD SUIT DECIDED FOR CITY

Legal Action Begun in 1915 Settled Yesterday by Superior Court.

A suit against the city of Atlanta which was begun 20 years ago was believed ended yesterday in Fulton superior court when the jury brought in a verdict for the city.

As one of the strangest cases in the annals of the city, the suit attracted much interest yesterday as it was tried in Judge Hugh M. Dorsey's court.

Twenty years ago Mrs. Ella Swiney sued the city of Atlanta for the value of dirt the city removed from her property in building Clifton street. The petition for damages was heard in the old city court of Judge H. M. Reid, and the jury returned a verdict for Mrs. Swiney, awarding her $300.

The city, represented by James L. Mayson, city attorney, appealed the decision and the supreme court reversed the lower court and a new trial was ordered.

The case was never docketed and lay dormant on the files of Fulton county until recently, when Attorney George Rush, who represented Mrs. Swiney in the original trial, resurrected it and caused it to be put on the calendar once more.

When it came up for trial yesterday in superior court, virtually everyone of those connected with the original case, with the exception of Mrs. Swiney and Rush, were dead. All the witnesses at the first trial were dead and City Attorney Mayson and Judge Reid were also. Only Sam Hewlett, now a special assistant attorney-general of Governor Talmadge and a prominent lawyer here, survives. He figured in the suit 20 years ago as a young assistant city attorney.

Bond Almand, assistant city attorney, represented Atlanta yesterday.

RETAIL CREDIT GROUP NAMES NEW OFFICERS

T. B. Everett was elected president of the Atlanta Retail Credit Association at the annual election of officers held yesterday.

Other officers for 1936 are Lenville Parker, vice president, and Leo S. Gilbert, secretary and treasurer. H. H. Fettes is retiring president.

The association, organized in 1923 to promote sound credit practice and to assist credit managers, will hold its next meeting March 19 in the Piedmont hotel.

WGST 9:15 Tonight
James K. Rankin
Boyce L. Graham
Speaking in Behalf of
Judge Clarence Bell
Candidate to succeed himself as Judge of the Municipal Court.

WGST 9 O'clock
• TONIGHT •
Ellis B. Barrett
Will give a talk in behalf of his candidacy for the
Fulton County Commission
• • •

ON THE RADIO WAVES TODAY

WGST — 526.9 Meters — 570 Kilocycles

6:00 A. M.—Pink Lindsey's Bluebirds.
6:15—Hillbilly Morning Serenade.
6:30—The Ramblin' Kid.
6:45—Male vocalists.
7:00—Blue Ridge Hillbillies.
7:15—Musical Sundial.
8:00—The Bandwagon, CBS.
8:45—CONSTITUTION NEWS BROADCAST
8:50—Musical program.
8:55—Press-Radio News, CBS.
9:00—Bill and Ginger, CBS.
9:15—The Morning Serenade.
9:30—Let's Pretend, CBS.
10:00—J. B. Kennedy, songs.
10:15—News.
10:25—Today on Your Radio.
10:30—Kay Boring, songs.
10:45—News.
11:00—WGST Buckle Busters.
11:15—Musical Reveries, CBS.
11:30—George Hall's orchestra, CBS.
11:45—Musical Pickup.
12:10 P. M.—News.
12:15—Blue Ridge Hillbillies.
12:30—Buffalo presents, CBS.
1:00—Al Roth and his Syncopators, CBS.
1:15—Adrienne Holmes, songs.
1:30—St. Mary's vocal ensemble, CBS.
1:45—Christian Science program.
2:00—Down by Herman's, CBS.
2:30—Icicle Club.
3:15—News.
3:20—Postoffice Oddities.
3:30—To be announced.
3:45—Florida Derby, Hialeah Park, CBS.
4:15—Radio Reporter.
4:25—News.
4:30—Vincent Lopez' orchestra, CBS.
4:45—Front Page Dramas.
5:00—Fredric William Wile, CBS.
5:15—Elsie Thompson at the organ, CBS.
5:30—Press-Radio News, CBS.
5:35—Dixie Motor Club.
5:45—Souvenirs of Song.
6:00—Family on Tour, CBS.
6:30—Modern Melodies.
6:45—News.
7:00—Ziegfeld Follies of the Air, CBS.
8:00—Nino Martini, CBS.
8:30—Musical Moments.
8:45—Address.
9:00—Address.
9:15—To be announced.
9:30—Address.
9:45—Address.
10:00—Address.
10:15—Abe Lyman's orchestra, CBS.
10:30—Claude Hopkins' orchestra, CBS.
11:00—CONSTITUTION NEWS BROADCAST
11:05—Bob Crosby's orchestra, CBS.
11:30—Sign off.

On the Networks

NBC-WEAF.

BASIC—East: WEAF WLW WEEI WTIC WJAR WTAG WCSH KYW WHIO WFBR WRC WGY WBEN WCAE WTAM WWJ WSAI. Midwest—KDS WMAQ WCFL WHO WOW WDAF.

SOUAR—WRVA WPTF WWNC WAVE WJAX WFAL-WSUN WIOD WSM WMC WSB WAPI WDJX WSMB KVOO WKY WFAA WBAP KPRC WOAI KTBS KTHS WSOC WTAR WIS WCSC WFBC.

5:00—Otto Thurn's orchestra.
5:30—Press-Radio News.
5:35—Alma Kitchell, contralto.
5:45—News.
6:00—Thornton Fisher.
6:15—Popeye the Sailor.
6:30—Hampton Institute's choir.
7:00—The Parade of Hits.
8:00—D. Rubinoff orchestra.
8:30—Al Jolson Show.
9:30—George Olsen.
10:00—Dick Gasparre's orchestra.
10:30—News.
11:00—Eddy Duchin's orchestra.
11:30—Leon Belasco's orchestra.

CBS-WABC.

BASIC—East: WABC WADC WOKO WCAO WAAB WNAC WGR WKBW WKRC WHK WJR WDRC WCAU WJAS WEAN WFBL WSPD WJSV.

DIXIE—WGST WSFA WBRC WQAM WDOD KLRA WREC WLAC WWL WTOC KRLD KTRH KTSA WACO KOMA WDBO WBT WDAE WBIG WDBJ WWVA WMBG WSJS WMBR WALA KTUL KGKO WCOA WDNC WNOX KWKH.

5:00—Frederic William Wile.
5:15—Parade of Youth.
5:30—Press-Radio News.
5:35—Al Roth and orchestra.
5:45—Gogo de Lys.
6:00—Frank Parker's program.
6:30—Along the Row of Rialto.
7:00—The Ziegfeld Follies.
8:00—Nino Martini.
8:30—Melodies from California.
9:00—Herbert Hoover address.
9:45—Jimmy Farrell.
10:00—Abe Lyman's orchestra.
10:30—Ozzie Nelson orchestra.
11:00—Claude Hopkins' orchestra.
11:30—Herbie Kay orchestra.

NBC-WJZ.

BASIC—East: WJZ WBZ-WBZA WBAL WHAM KDKA WGAR WXYZ WLW WSYR WMAL WFIL. Midwest: WCKY WENR WLS KWK KOIL WREN WMAQ KSO.

SOUTH—WRVA WPTF WWNC WIS WJAX WFAL-WSUN WIOD WSM WMC WSB WAPI WJDX WSMB KVOO WKY WFAA WBAP KPRC WOAI KTBS KTHS WSOC WAVE WCSC WFBC.

5:00—A Cappella choir.
5:30—Press-Radio News.
5:35—Chicago Music Jamboree.
6:00—The King's Jesters.
6:15—Home Town, dramatical.
6:30—Message of Israel.
7:00—Tom Coakley's orchestra.
7:15—Symphony orchestra.
8:15—The Armchair quartet.
8:30—WLS barn dance.
9:30—To be announced.
10:00—News.
10:30—Ray Noble and orchestra.
11:00—Carefee Carnival.
11:30—Griff Williams' orchestra.

PEACHTREE RESIDENCE IS SOLD FOR $20,000

Sale of a residence for about $20,000 and the consummation of two leases, one on the property at 173 South Pryor street, were announced yesterday.

Alex C. King bought the two-story, brick residence at 2652 Peachtree road, from Mrs. T. J. Hightower, for about $20,000, J. R. Nutting & Company, real estate operators, announced. Miss Eppie Nutting, of the realty firm, handled the deal.

The Southern Merchandise Company, wholesale notion concern, has leased 173 South Pryor street and will occupy the property about March 10. Mrs. M. E. Farmer owns the building. The deal was handled by Gordon Keith, of Adams-Cates Company.

The property at 169-171 Pryor street has been leased by the Meyer Dress Company, distributors for New York dress manufacturers. The lease is for two years and becomes effective April 15. It was negotiated by Harry Cowee, of the Adair Realty & Loan Company.

MRS. R. E. HEARN, 71, DIES IN TENNESSEE

Mrs. R. E. Hearn, a former Atlantan and past president of the third district, W. C. T. U., died yesterday morning at her home in Winchester, Tenn., at the age of 71.

She was an active member of the First Methodist church in Winchester, and during her residence in this city was prominently identified with church and woman's missionary society work.

She is survived by her husband, a sister, Mrs. Beulah S. Manlove; two nephews, Walton and Harrison Reeves, and a niece, Ruth Reeves.

Funeral services will be held at 3 o'clock tomorrow afternoon at the graveside in Crest Lawn cemetery, with H. M. Patterson & Son in charge of arrangements.

Elect
Ed. G. Deckner
Clerk
SUPERIOR COURT
SPEAKS OVER WGST—8:45 TONIGHT
GEO. F. HANEY, Chief Deputy

WSB — 461.2 Meters — 650 Kilocycles

6:15 A. M.—Another Day.
6:30—Morning Merry-Go-Round.
7:00—Morning Devotions, NBC.
7:15—News.
7:30—Cheerio, talk and music, NBC.
8:00—Breakfast Club, NBC.
8:30—Dance orchestra, NBC.
9:00—Press-Radio News, NBC.
9:05—The Wife Saver, NBC.
9:15—The Gospel Singer, NBC.
9:30—Young America program.
9:45—News.
10:00—Willie Kaiama's Hawaiians.
10:15—Cross Roads Follies.
11:00—The Merry Madcaps, NBC.
11:30—Farm and Home hour, NBC.
12:30 P. M.—News.
12:45—Gene Beecher's orchestra, NBC.
12:55—Metropolitan Opera, Beethoven's "Fidelio," with Julius Huehn, NBC.
3:45—To be announced, NBC.
4:00—Blue Room Echoes, NBC.
4:30—Treasure Trails, sketch, NBC.
4:45—Local program.
5:00—Temple of Song, NBC.
5:30—Press-Radio News, NBC.
5:45—Sunday School Lesson.
6:00—Good Samaritan program.
6:15—Musical Moments.
6:30—News.
6:45—Address.
7:00—Your Hit Parade, NBC.
8:00—Rubinoff and his violin, NBC.
8:30—National Barn Dance, NBC.
9:30—George Olsen's orchestra, NBC.
10:00—Address.
10:15—Dance orchestra, NBC.
10:30—News.
10:45—Charles Dornberger's orchestra, NBC.
11:00—Carefree Carnival, NBC.
11:30—Griff Williams' orchestra, NBC.
12:00—Sign off.

WATL — 218.8 Meters — 1370 Kilocycles

7:00 A. M.—Good Mornin' Man.
9:00—Good Samaritan program.
9:30—Shades of Blue.
9:45—Tommie Collins.
10:00—Morning Concert.
10:15—Chapel of the Air.
10:30—Three Jacks.
10:45—Grenadiers.
11:00—Kate Smith.
11:15—Whispering Strings.
11:30—Let's Dance.
11:45—Lost and Found.
12:15 P. M.—Islanders.
12:30—Merry-Go-Round.
1:00—Frank Crumit.
1:15—Joe Venuti.
1:30—Concert Miniatures.
1:45—Harmonisers.
2:15—Jean Ellington.
2:30—Serenader.
2:45—Tempo of the Tropics.
3:00—Hillbilly Roundup.
4:00—Saturday Afternoon Dance Party.
5:15—Sundown Varieties.
5:30—Sketches in Melody.
5:45—Tommie Collins.
6:00—Eb and Zeb.
6:15—Hawaiian Shadows.
6:45—Big Corral.
7:00—Income Tax Brevities.
7:01—Cecil and Sally.
7:15—Club Cabana.
7:30—Address.
7:45—Green Brothers.
8:00—Melody Album.
8:30—Roll Up the Rugs.
9:15—Address.
9:30—Address.
9:45—Oriental Club Dance.
10:15—Tune Parade.
10:30—National Barn Dance, WLS.
12:00—Dancing Party.
6:00 A. M.—Sign off.

On the Air Today

DERBY ON AIR—The colorful Florida Derby, to be run at Hialeah park, Miami, will be heard over WGST at 3:45 o'clock this afternoon.

Thomas Bryan George, CBS commentator, will be at the "mike" to describe in detail the most thrilling of all sporting events.

NINO MARTINI—Andre Kostelanetz's orchestra and Nino Martini will be heard over WGST at 8 o'clock tonight.

Martini will feature Italian arias on his broadcast, opening the program with De Curtis' "Carmen." Kostelanetz has prepared two numbers, "Love Is Like a Cigarette" and "Street in Havana."

ZIEGFELD FOLLIES—The colorful "Ziegfeld Follies of the Air," with Fannie Brice and her dialect comedy will be heard over WGST at 7 o'clock tonight.

James Melton, Patti Chapin and Al Goodman's orchestra will also participate in what is fast becoming an event of the air.

COCA-COLA TAX SUIT IS DROPPED BY CITY

Suits against the Coca-Cola International Corporation for several millions of dollars in back taxes were withdrawn yesterday by the city of Atlanta, since settlement of the tax claim for $150,000 had been effected out of court.

A consent order allowing withdrawal of the suits, which sought to block undomestication of the corporation and to secure payment of back taxes for 1931 on property valued by the city at nearly $60,000,000, was filed in Fulton superior court.

The city accepted as complete payment $150,000, which was the same amount that Fulton county received on a similar claim. City Attorney Jack Savage and Assistant City Attorney Bond Almand, who handled collection of the city's taxes, declared they got no extra compensation for their work.

County Attorney Ralph Pharr, however, received a fee of 20 per cent, amounting to $21,304 on the county's share. The fee has been the center of controversy in the county commission and the county commissioners' race ever since.

2 RESPITED SLAYERS NOT YET RESENTENCED

Respites for Sammie Armstrong and Terrell Loughridge, convicted in Whitfield county of murder and sentenced to electrocution, have expired but they have not been resentenced to the chair.

The supreme court has affirmed the conviction of Armstrong, who was convicted of the murder of Herman O'Donnell. Armstrong claimed O'Donnell was killed on a hunting trip.

Loughridge was convicted of slaying his father, Frank Loughridge, when he fired at a deputy sheriff who came to the Loughridge home to serve a warrant for Terrell Loughridge.

Governor Talmadge granted the two men a respite from January 1. The law requires resentencing of men after a respite from the electric chair. The Governor has taken no action in either case and their records still are in the Governor's office.

FINAL RITES ARE HELD FOR JOHN A. BELLAMY

Final rites for John Lorenzo Bellamy, 80, long-time resident of Atlanta and retired veteran railroad man, who died Wednesday, were held at 3:30 o'clock yesterday afternoon at the Spring Hill chapel of H. M. Patterson & Son.

Mr. Bellamy was the oldest member of the original Atlanta & West Point railroad organization, beginning his association with the company in 1880. He was retired in 1926 after having served 46 years with the railroad.

Burial was in West View cemetery.

Tonight It's
ROY LeCRAW
WSB—10:00 P.M.
Listen to a clean speech, discussing the real issues of the County Commission race.

HOFFMAN SPURS HUNT FOR NEW LINDY CLUES

Governor Seeks Details of Condon, Prisoner Interview.

TRENTON, N. J., March 6.—(AP)—Governor Harold G. Hoffman's investigators, spurred by his announcement he has only until March 12 to sign a second reprieve for Bruno Richard Hauptmann, intensified their search today for new evidence in the Lindbergh kidnap-slaying.

At the same time, Hauptmann's chief counsel, C. Lloyd Fisher, said the defense had several courses in view should nothing develop before next Wednesday to make a reprieve likely. The governor himself has said that "as matters stand now" there will be no new reprieve.

Hauptmann is under sentence to die the week of March 30.

The governor's press aide, William S. Conklin, said Hoffman is still interested in the activities of Dr. John F. (Jafsie) Condon, ransom emissary, and is seeking details of an interview Condon had with a Miami, Fla., prisoner in December, 1934.

Conklin said numerous offers of assistance to the governor in his search for clues to a "complete solution" of the crime have extended the investigation to many sections of the country and into foreign lands.

Unconfirmed reports persisted that representatives of the governor were on their way to Cuba and Germany.

Dr. Condon, who is now in Panama, interviewed the Florida prisoner, Sam Garelick, serving a life sentence for kidnaping, on December 16, 1934, 17 days before Hauptmann went on trial for the Lindbergh baby killing.

The governor, in a telegram to Sheriff D. C. Coleman, of Miami, said he understood the purpose of the Bronx educator's visit was to try to identify Garelick as the person to whom he paid the $50,000 ransom in St. Raymond's cemetery, the Bronx, on April 2, 1932. At the trial Condon identified Hauptmann as the man who received the money.

Conklin said the governor thought the interview with Garelick indicated Jafsie believed more than one person was involved in the crime.

DETAILS OF INTERVIEW SOUGHT BY HOFFMAN

MIAMI, Fla., March 6.—(AP)—A jailhouse meeting here two years ago of Dr. John F. Condon—"Jafsie" of the Lindbergh case—and a convicted kidnaper today interested Governor Harold G. Hoffman, of New Jersey.

The governor's office said the December 16, 1934, interview in the skyscraper Dade (Miami) county jail indicated Dr. Condon, as late as a month before Bruno Richard Hauptmann's trial, believed more than one person involved.

Of what Dr. Condon and Sam Garelick, sentenced to life imprisonment under Florida's "Lindbergh" law for the kidnaping of Dr. Santiago Claret, Cuban editor, talked at the meeting remained undisclosed, for no third person listened.

Governor Hoffman wired Sheriff D. C. Coleman information had come to him the Lindbergh intermediary "visited you for the purpose of identifying Sam Garelick as person to whom Dr. Condon paid ransom in St. Raymond's cemetery, Bronx, New York."

The sheriff replied the two men had indeed met, a hitherto unrevealed fact, and "while the purpose of the interview was not specifically given, it was assumed it had some connection with the Lindbergh case."

In so far as Sheriff Coleman's office could determine, Garelick lived here for several years prior to the December, 1934, kidnaping of Dr. Claret. The Federal Bureau of Investigation reported they had no previous criminal record for him.

Some officers here believed the studious Dr. Condon, reading of the Claret case during his stay in Miami at the time, seized upon the occasion for a visit to the county jail to pursue his delvings into psychology.

Admitted without question to the jail because of his connection with the Lindbergh case and the announcement he was in Miami to run down information concerning it, Dr. Condon, they surmised, had talked only in generalities with Garelick.

Accosted by four men as he left a Miami residence on the night of December 10, 1934, Dr. Claret was taken to an unfinished building in an isolated section of Miami Beach and there, by candle light and under death threat, signed a $16,000 check.

Gagging and binding the Cuban to an exposed beam, the men departed, to be rounded up a few hours later when Dr. Claret, freeing himself, informed police before the check had been presented for payment.

Within five days life sentences had been meted out, to Garelick, 37-year-old "jitney" driver; J. Roy Gray and his brother, Fred, and W. R. Millard, 45, "jitney" starter.

Prosecution of the quartet was the first under Florida's 1933 "Lindbergh" law, which makes possible the death penalty for kidnaping.

SPY SEARCH SWINGS TO MEXICAN BORDER

LOS ANGELES, March 6.—(UP) Investigation into an asserted "international spy market" which is believed to have penddled war secrets of the United States navy in foreign countries, swung to the Mexican border tonight following information that two persons sought for questioning may have attempted to flee into Mexico.

Two automobile loads of federal agents headed southward following reports an "agitated woman" had chartered an airplane for an "emergency flight" into Mexico at a local airport.

Earlier, it was reported a well-dressed oriental had been detained temporarily at the border, denied permission to leave the country pending examination of his papers.

ANTI-SALOON LEAGUE WILL MEET ON TUESDAY

Headquarters committee of the state Anti-Saloon League will meet at 11 o'clock Tuesday morning at the Wesley Memorial church to elect a successor to the Rev. Dr. Charles O. Jones, who resigned after having served 17 years as state superintendent of the league.

Dr. Jones formerly held pastorates at St. Mark, Grace and Trinity churches in Atlanta. The committee includes Dr. E. F. Dempsen, of Toccoa, chairman; Dr. D. P. McGeachy, of Decatur, vice chairman; E. E. W. Bigham, secretary, and Dr. W. H. Faust and Dr. B. F. Fraser, all of Atlanta, and R. F. Burden, of Macon.

2 1-2 YEAR-OLD CRIES AFTER 6-MONTH SLEEP

ERIE, Pa., March 6.—(AP)—Little Maxine Yarrington cried intermittently today in the crib where she has been asleep six months.

But she showed no signs of awakening.

Dr. H. D. Emerson said the 2 1-2-year-old girl remains in a semi-conscious state from a malady diagnosed as encephalities lethargica, or sleeping sickness. She took soft food from a spoon, and occasionally tossed her head and waved her tiny arms.

MURDER CHARGED IN 'MOTHER BLUFF'

Three Said Killed in Effort To Provide Baby in Woman's Ruse.

DORCHESTER, N. B., March 6.—(AP)—The crown sent a long series of technical witnesses to the stand today in a case which it calls a weird murder-kidnap plot of the backwoods designed solely to provide a baby so that a woman might "bluff" two male neighbors.

Young Arthur Bannister is charged with murder in connection with the deaths January 6 of Philip Lake, his housekeeper and one of their children when fire destroyed Lake's squatter cabin.

The crown contends that Lake's infant daughter was kidnaped that night so that Mrs. May Bannister, 45, and mother of the defendant, might have a baby to "place under moral obligation" two of her men friends.

Mrs. Bannister will face trial later on the charge of kidnaping the child.

Endeavoring to bolster its contention that Lake was shot and partially cremated in his burning shack, that the housekeeper was bludgeoned to death and their baby son left to die from exposure after the other child was abducted, the crown introduced witnesses to tell of the strange tragedy.

AUTO LAWS ASKED

DeKalb Grand Jury Requests Legislators Aid.

Legislators from DeKalb county were asked yesterday to work for the passage of laws in the next session of the legislature establishing a state highway patrol, drivers' licenses and compulsory liability insurance, in presentments returned by the DeKalb grand jury.

The body also commended Commissioner C. A. Mathews for improvements recently made in the courthouse. County Police Chief J. P. Daily was also lauded for the efficiency of his organization.

Dr. J. E. Flowers was named by the grand jury as a member of the DeKalb County Board of Health.

B. Earle Yancey is foreman of the present grand jury.

REED PLEDGES FIGHT TO DEFEAT ROOSEVELT

NEW YORK, March 6.—(UP)—James A. Reed, fiery Missouri democrat and former United States senator, will devote all his energy to defeating President Roosevelt in the next election, he said tonight in a withering blast at the New Deal.

"If we don't beat the principles of the crowd at Washington we will have destroyed the American government," Reed said in an interview.

"There are three political parties in the United States. They are the republican party, the democratic party and the third party which is running the government at Washington—a mixture of bolshevism, socialism and communism.

"I don't know what the republican party is going to do. I don't think its leaders know. I never voted a republican ticket in my life and I am still a democrat, but I am going to devote all my energies to defeating the policies of the Roosevelt administration in the next election."

GIRLS FROM MISSOURI TO BE 'SHOWN' ATLANTA

Girls from Missouri will be shown about Atlanta today, when a group of more than 30 pretty female students of Christian College, at Columbia, arrive for a day of sightseeing in the city en route to Havana.

The young ladies will be escorted by Dr. Eugene Briggs, president of the institution. The bevy will arrive about 8:30 o'clock this morning in a special sleeping car, and will spend the day touring the city.

A luncheon has been planned at the Piedmont hotel. The party will leave on its special car tonight.

MORTUARY

BARNEY DAVIS.

Barney Davis, 44, of Carrollton, Ga., died yesterday at Base Hospital No. 48. He is survived by his wife, his parents, Mr. and Mrs. W. J. Davis, and a brother, C. D. Davis. Funeral services and burial will be in Carrollton, under the direction of H. M. Patterson & Son.

CAPTAIN JOHN MELL SMITH.

Final rites for Captain John Mell Smith, of the medical reserve corps, U. S. A., who died Tuesday at the veterans' hospital in Lake City, Fla., will be held at 3:30 o'clock tomorrow afternoon at the Spring Hill chapel of H. M. Patterson & Son.

MRS. W. T. BIRDSONG.

Funeral services for Mrs. W. T. Birdsong, who died Thursday at her home in Scottdale, Ga., will be held at 2 o'clock this afternoon at the Spring Hill chapel of H. M. Patterson & Son. The Revs. J. C. Maness and W. Millican will officiate, and burial will be in Mountain View cemetery.

MRS. WILHELMINA ELLIOTT STORY.

Mrs. Wilhelmina Elliott Story died yesterday morning at her residence, 882 Berne street, S. E. She is survived by a sister and two nieces. Funeral services will be held at 11:30 o'clock tomorrow morning at the Apostolic Assembly Pentecostal Tabernacle with the Rev. Paul T. Barth officiating. Burial will be in Peoria, Ill., where the body will be taken by Brandon-Bond-Condon.

MRS. CORNELIA SMITH JOYNER.

Mrs. Cornelia Smith Joyner died Thursday night at her residence, 628 Boulevard, N. E. She is survived by her husband, two sons, Jack and B. C. Joyner; five daughters, Mrs. W. B. Hodges, Mrs. Charles Ellis, Mrs. Glenn White, Mrs. W. A. Murray, of Miami, Fla., and Miss Louise Joyner, and a brother, Warren Smith, of Perry, Ga. Funeral arrangements will be announced by Sam R. Greenberg & Company.

DORRON CHAMBERS.

Dorron Chambers, of 3 Owens street, S. E., died yesterday morning at a private hospital. He is survived by five sisters, Mrs. J. P. Adams, Mrs. R. L. Dent, Mrs. J. A. Roberts, Mrs. W. H. Watson and Mrs. Tom Maylor, both of Memphis, Tenn., and two brothers, J. W. Chambers, of Columbus, Ohio, and J. M. Chambers. Funeral services will be held at 2:30 o'clock tomorrow afternoon at the Friendship Baptist church, Jonesboro, with burial in the churchyard. Harry G. Poole will be in charge.

BARNEY R. JONES.

Final rites for Barney R. Jones, who died Wednesday in Washington, D. C., will be held at 2:30 o'clock this afternoon at the Western Heights Baptist church with the Rev. W. L. Allison officiating. The services were originally set for 11 o'clock this morning. Burial will be in Hollywood cemetery under the direction of Awtry & Lowndes.

BARBARA WARD.

Barbara Ward, 11 months' old daughter of Mr. and Mrs. Lester E. Ward, of 497 Pulliam street, S. W., died yesterday at a private hospital. Funeral arrangements will be announced by H. M. Patterson & Son.

MRS. HUBERT C. LANEY.

Mrs. Hubert C. Laney, 28, of 505 Ethel street, N. W., died yesterday at a private hospital. She is survived by her husband; a daughter, Janice Laura Laney, and a son, Hubert C. Laney Jr., and a sister, Mrs. Robert Springer. Funeral services will be held at 2 o'clock tomorrow afternoon at the North Atlanta Baptist church. Burial will be in Crest Lawn cemetery under the direction of H. M. Patterson & Son.

MRS. AMANDA SHIPLEY.

Mrs. Amanda Shipley died yesterday afternoon at her residence, 39 Huntington road, N. W. She is survived by two daughters, Mrs. E. C. Lester, of DeLand, Fla., and Mrs. J. W. Ware; a son, Frank Shipley, of Greensboro, Ga., and several grandchildren. Funeral arrangements will be announced by H. M. Patterson & Son.

TOKYO MILITARISTS BAR FORMATION OF CABINET

City Tense as Army Attempts To Dictate to Government.

TOKYO, March 6.—(AP)—The threatened wrecking of Koki Hirota's attempts to form a Japanese cabinet because of the army's disapproval of some of his selections created an ominous tension in Tokyo tonight.

Principal figures involved in the efforts to organize a government to succeed that shattered by army extremists last week went to bed shortly before midnight with their negotiations still deadlocked. They were to continue their work tomorrow.

Despite the announced retirement of five senior generals under a cloud of indirect responsibility for last week's rebellion, the army served notice of its still tremendous power in the empire's politics.

Count Juichi Terauchi, whom Hirota had selected as war minister, withdrew under pressure from high militarists who opposed some of his selections of liberals. The army men indicated they would not allow any other general to enter the cabinet unless Hirota approved the military's demands.

Navy Loyal.

It was understood the army leaders disapproved the choice of Shigeru Yoshida for the foreign affairs ministry.

An indication that the navy—which remained loyal during the recent uprising—did not join the army in opposing Hirota's choices was seen in the acceptance of the navy portfolio by Admiral Ami Nagano. He reached Tokyo today on his return from the London naval conference.

As an aftermath of the revolt, major changes were instituted in the army's leadership. General Kenkichi Uyeda was named Japanese ambassador to Manchoukuo and commander-in-chief of the Manchoukuoan garrison, succeeding General Minami. He was installed tonight, in the presence of Emperor Hirohito.

General Minami, General Sadao Araki, General Nobuyuki Abe, General Senjuro Hayashi and General Jinzaburo Mazaki were retired from active service.

Trouble Rumored.

It was understood General Yoshiyuki Kawashima, war minister under the present government of Premier Keisuke Okada, will retire when that cabinet is replaced.

The abrupt replacement of Minami, the emperor's proconsul in Manchuria for more than two years, gave rise to rumors of troubles in Hsinking, capital of Manchuria, but this report went unconfirmed and was officially denied.

General Araki, one of those retired, was mentioned prominently last week as a possible choice for the premiership. He once held the ministry of war, as did General Hayashi, another of those retired.

Because of the army's opposition to Hirota's cabinet slate and the beclouded political prospects, governors of the Tokyo Stock Exchange voted to remain closed.

CROSS SECTIONS

Mildred Mitchell, 18-month-old negro infant, was injured shortly after 7 o'clock last night when she fell out of a second story window at the rear of 32 Boulevard. The child suffered a fractured spine and was in a serious condition at Grady hospital last night.

Central Night school will hold its 17th annual banquet at 7:30 o'clock tonight at Rich's tea room. Alumni are asked to make reservations by telephoning Walnut 6470.

Mrs. Clara G. Herndon, of Atlanta, president of the Georgia State Dental Assistant association, will be honored by members of the first district with a dinner at Savannah tonight. Mrs. Herndon will speak on "What the Dental Assistant Association Means to Me."

Newton C. Hodgson, of Atlanta, student at Antioch College, Yellow Springs, Ohio, will have one of the leading roles in the Gilbert-Sullivan operetta, "H. M. S. Pinafore," to be presented by the Glee Club and the Players Club of the school today and tomorrow. He is the son of Dr. and Mrs. F. G. Hodgson, of 851 Clifton road.

Condition of Major D. F. McClatchey, telephone company executive and former Georgia political leader, was said to be "slightly improved" by attaches at St. Joseph's infirmary last night. He has been confined to the infirmary for two weeks.

Meeting of the East Point Community Singing Class will be held at 2 o'clock Sunday afternoon, Bill Ivy announced yesterday. E. S. Wynn is chairman of the class.

There are 7,128 farms in the state equipped with "rural" electricity, which is 3.8 per cent of the total farms in Georgia, as of December 31, 1935, according to results of a census announced yesterday.

Jere Goldsmith, of Atlanta, cadet at Riverside Military Academy, has been awarded the military efficiency medal and has been promoted from a first-class private to the rank of corporal, it was learned yesterday.

Mrs. Frank A. Dennis, president of the Georgia division of the United Daughters of the Confederacy, addressed students at Campbell's High school, Fairburn, yesterday on "Alexander Stephens."

Silver valued at $400, said to have been stolen from the home of William Burckel, 355 Fourth street, N. E., last November, was recovered by officers yesterday at a house on Harris street. Henry Williams, negro found at the scene, was arrested and bound over in recorder's court on $1,000 bond on burglary charges.

CLEAR DAY PROMISED AFTER FROSTY MORN

A mercury dip dangerously close to the freezing mark this morning, but a day of clear skies, is the promise for Atlanta today from George W. Mindling, chief weather forecaster.

The mercury is scheduled to hit 34 degrees, according to Mr. Mindling.

"There probably will be frost," he added.

Yesterday the temperatures started at 41 degrees and rose to 64 during the day.

COTTON GOODS, U. S. MARINE CORPS, QUARTERMASTER'S DEPARTMENT, WASHINGTON, D. C. SEALED PROPOSALS, in duplicate, will be received by the Depot Quartermaster, U. S. Marine Corps, 1100 South Broad Street, Philadelphia, Pa., until 11:00 a. m., 19 March, 1936, and then be publicly opened for furnishing 140,000 yards Denim, 40,000 yards Drilling, 27,000 yards Duck and 136,000 yards Sheeting. Proposal blanks and other information may be obtained upon application to this office and the Depot Quartermaster, U. S. Marine Corps, Philadelphia, Pa. Hugh Matthews, Brigadier General, The Quartermaster. Schedule No. 598.

NOE OPENS DRIVE AGAINST 'HOT OIL'

11 Agents Detailed To Keep Production at Quota; 3 Trucks Held.

SHREVEPORT, La., March 6.—(UP)—Governor James A. Noe said today he had started a campaign against "hot oil" operators in the Rodessa field and had assigned 11 agents of the State Bureau of Criminal Identification to the field, with General L. F. Guerre, head of the bureau, in charge.

Three oil trucks were detained today but were released after paying a state tax.

Noe said he had been requested by oil men interested in the field to come here and look the situation over.

"The oil fraternity need have no fear of hot oil operators in Rodessa," he said. "Wells will be kept to the 400-barrel allowance and those which are allowed to produce more than that will be closed. I am going to see that they stay within the quota and am not going to let a few law violators and hot oil merchants interfere with the legitimate operators. Every one will be treated fairly and impartially."

Noe himself is a wealthy oil operator of Monroe, La.

FUNERAL NOTICES

BROWN—Mr. Harry Brown, of No. 6, West 28th street, died suddenly Friday afternoon in Montgomery, Ala. He is survived by one sister, Miss Zelah Mason, and one brother, Mr. R. T. Brown. Funeral arrangements will be announced later. Harry G. Poole, funeral director.

TURBETT—Died, Mr. James B. Turbett, of Detroit, Mich., March 6, 1936. The remains were taken last (Friday) evening, March 6, at 6:08 o'clock via Southern railway to Detroit, Mich., for funeral services and interment. H. M. Patterson & Son.

SHIPLEY—Died, Mrs. Amanda Shipley, of 39 Huntington road, N. W., March 6, 1936. She is survived by her daughters, Mrs. E. C. Lester, DeLand, Fla., and Mrs. J. W. Ware, Atlanta; son, Mr. Frank Shipley, Greensboro, Ga., and several grandchildren. Funeral arrangements will be announced later by H. M. Patterson & Son.

BIRDSONG—Funeral services for Mrs. W. T. Birdsong, of Scottdale, Ga., will be held this (Saturday) morning, March 7, 1936, at 2 o'clock, at Spring Hill, with Rev. J. C. Maness and Rev. W. Millican officiating. Interment will be in Mountain View cemetery. The gentlemen selected to serve as pallbearers will please meet at Spring Hill at 1:45 o'clock. H. M. Patterson & Son.

LANEY—The friends and relatives of Mr. and Mrs. Hubert C. Laney, Janice Lura Laney, Hubert Laney, Mr. and Mrs. Sam White and Mr. and Mrs. Robert Springer are invited to attend the funeral of Mrs. Hubert C. Laney tomorrow (Sunday) afternoon, March 8, 1936, at 2 o'clock at the North Atlanta Baptist church. Rev. George McLarty will officiate. Interment, Crest Lawn cemetery. H. M. Patterson & Son.

TURNER—Died, Mr. Arthur Everett Turner, of Washington, D. C., formerly of Atlanta, Ga., March 6, 1936. He is survived by his wife; daughter, Mrs. Thomas W. Moore Jr., Atlanta; mother, Mrs. Arthur Everett Turner Sr.; sisters, Miss Jeannette Turner, Mrs. George B. Supplee, all of Philadelphia, Pa.; brother, Mr. Stewart Turner, Los Angeles, Cal

The ATLANTA CONSTITUTION Offers

$4,200 in PRIZES

You can win this beautiful Four-Door DODGE Touring Sedan and $1,000.00 CASH, as First Prize in this fascinating new game. Read every word on this page and then take advantage of this great opportunity by mailing the coupon in the lower right corner.

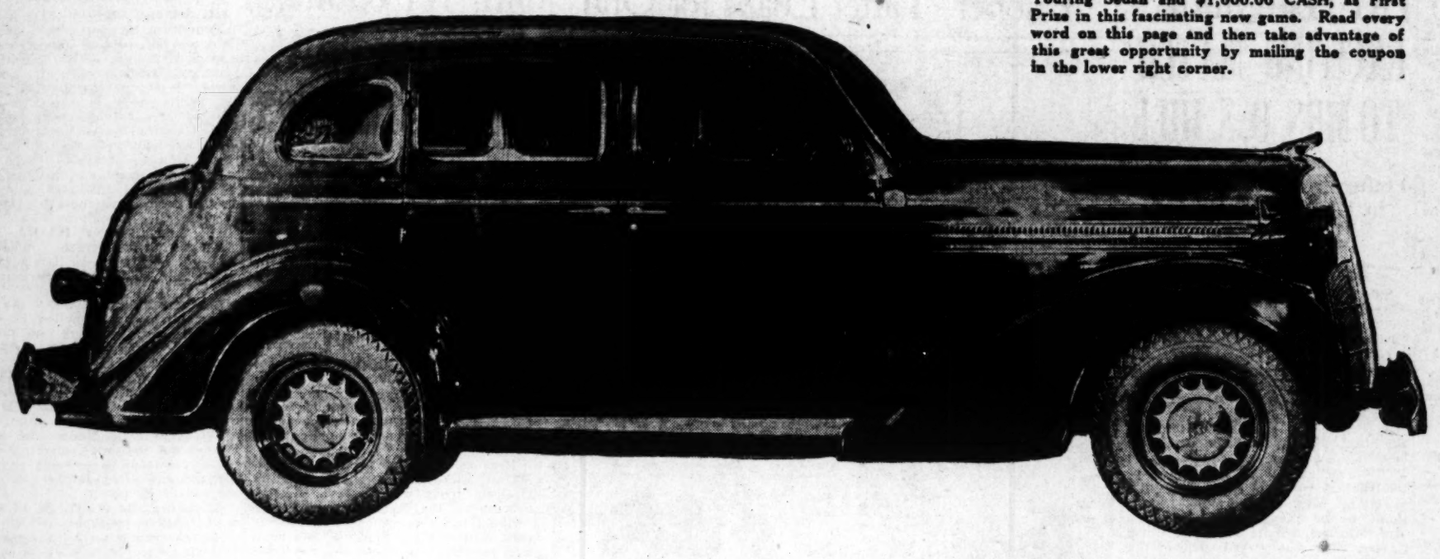

What Movie Title Does This Cartoon Represent?

PICK A TITLE FROM THE FOLLOWING LIST:

DIAMOND JIM
THE LITTLEST REBEL

THE TRAIL OF THE LONESOME PINE

EXCLUSIVE STORY
CEILING ZERO

The cartoon above is just a sample. It will not count in the game. It was drawn by Thad Taylor merely to give you an idea of the game. Now here's what you do to win:

Study the cartoon. Note all the details of the drawing and the words spoken. Then, by a method of elimination select the title you think this cartoon represents from the suggested list accompanying it. Here's the idea: As one good man says to another; he's "LONESOME," in fact he is "Beginnin' to PINE" . . . and the background depicts a "RAIL Road" yard, and if you have a real knack for detecting the clues, you'll surely guess that the correct title for this cartoon is "THE TRAIL OF THE LONESOME PINE."

Easy, and lots of fun, isn't it?

Now you've got the idea, go out and turn it into CASH! Begin by mailing the coupon in the opposite corner . . . DO IT NOW!

EVERYONE likes Fun! Make your fun worthwhile! Make it pay you $1,000.00 Cash and be the owner of a DODGE 1936 "Beauty Winner" Touring Sedan!

The Constitution's "GAME OF MOVIE TITLES" makes that possible! Here's a new, thrilling contest . . . thrilling for its fun and laughter . . . and for its huge prizes, with a grand total of $4,200.00 CASH!

Here's something you'll like. It's an easy contest. No tricks, or catches. No letter writing involved. No special talent, education or genius is necessary. Any man, woman or child within the Atlanta area can enter and can win that great first prize, or any other of 100 prizes totaling $4,200.00!

It's the chance of a lifetime!

HERE'S HOW YOU WIN!

The Constitution will publish 30 cartoons, similar to the SAMPLE CARTOON on the left, one each day. Every cartoon will represent the Title of a recent Movie. Below each cartoon there will appear a list of suggested titles. Your job is merely to select, from the list of suggested names, the best and most appropriate title for that particular cartoon. That's all there is to it. Simple enough, isn't it?

NEATNESS WILL NOT COUNT! Don't bother about fancy decorations. It will not help anybody the least bit. Just send in your answers according to the rules.

Now for more good news! You don't have to wait for the 30 cartoons to appear one each day. YOU CAN GET THE ENTIRE SET OF 30 CARTOONS AT ONCE, together with the rules and details, simply by mailing the coupon in the lower right corner of this page.

Think of what winning that grand first prize combination can mean to you! ONE THOUSAND DOLLARS IN CASH PLUS A BEAUTIFUL 1936 DODGE TOURING SEDAN! And remember that somebody must win it! It can be YOU!

But don't delay. Get a head start! Mail that coupon NOW!

100 Prizes

1st Prize	$1,000.00 and Dodge Car
2nd Prize	750.00
3rd Prize	500.00
4th Prize	250.00
5th Prize	100.00
6th Prize	75.00
7th Prize	50.00
8th Prize	25.00
9th Prize	25.00
10th Prize	15.00
90 Prizes of $5.00 each	450.00

MAIL THIS COUPON

Get All 30 Cartoons
And Complete Details

Movie-Title Editor,
The Atlanta Constitution,
Atlanta, Ga.

Please send me without obligation all thirty cartoons and complete details of the "GAME OF MOVIE TITLES," to:

NAME .....

ADDRESS .....

CITY ..... STATE. .....

(Please print or write your name clearly)

3-7

Send for Your Set of Cartoons Today, They're FREE

THE ATLANTA CONSTITUTION

Crackers Given Stiff Workout; Buster Chatham Arrives

BREAK O' DAY!

By Ralph McGill

It was 100 years ago yesterday that Jim Bowie died.

He was a Georgian. He was from Burke county, where Waynesboro is.

He was one of those mutilated and bayonet-tossed by the 4,000 men of Santa Anna, who stormed the Alamo and its force of 182 men.

In Tennessee yesterday they remembered Davy Crockett, who chewed tobacco and whose rule for living was, "Be sure you're right, then go ahead." He died with Bowie. Bowie was desperately ill. But he loaded guns and handed them to Crockett. And when the Mexicans came to the room, Bowie met them with the knife that bears his name.

I have seen the little room where they died. There is a sign there on the door saying that in this doorway Crockett's body was found with the Mexican dead carpeting the floor before him. And there is the room where Bowie died.

We celebrate lesser heroes than Jim Bowie. They do not know much about him. Except that he knew how to die.

He was a wanderer. He was a fighter. He was a part of the chaotic west, the tough old west of the knife and the rifle.

There is a record of him hunting a lost gold mine in California in 1828. He had eight years left of life. The Alamo was ahead. He was born "about" 1799. There is another story of a Mexican fight when his sword broke and he fought on. From that he got the idea of a knife with a handle. The hand would not slip down on the blade then, when the point struck a bone.

They liked Jim Bowie's knife. They liked it so well a firm in England began to make them of keen steel. And Texas bought more of them than any other country in the world.

They fought under their own flag that day. It was later a woman in Columbus, Ga., would go to work stitching a flag with a lone star in the center.

MUCH THAT IS AMERICAN.

There is much that is American there at the old Alamo. There are the sleepy old courtyards. There are the souvenirs for sale. There are the old knifes and guns. But the thing most American is the tradition that is there.

William B. Travis was in charge that day. Alabama forgets him. Yet of all the heroic documents of our history, there is none more heroic than this. You may read it and see:

"Commandancy of the Alamo
"Bejar, F'by 24th 1836.

"To the people of Texas & all Americans in the world—

"am besieged by a thousand or more Mexicans under Santa Anna. I have sustained a continual bombardment & cannonade for 24 hrs. and have not lost a man. The enemy has demanded a surrender at discretion, otherwise the garrison are to be put to the sword . . . if the fort is taken. I have aswered the demand with a cannon shot and our flag still waves proudly from the wall. I shall never surrender or retreat. Then, I call on you in the name of Liberty, of patriotism & everything dear to the American character, to come to our aid with all dispatch. The enemy is receiving reinforcements daily and will no doubt increase to three or four thousand in four or five days. If this is neglected I am determined to sustain myself as long as possible . . . victory or death. *"W. BARRETT TRAVIS,*
"Lt. Col. Comdt."

No help came. And 100 years ago yesterday it was that the assault came. Four thousand men attacked 182. More than 500 Mexicans died that day.

The brassy Mexican bugles blew "Deguello" that day. The men in the fort knew it meant no quarter.

They met them with the rifles. And then with the knives.

A Mexican soldier, writing about it years later, said: "When a Texan's rifle was leveled at a Mexican he was as good as dead."

Late in the afternoon, 100 years ago yesterday, it was all over; all the long dying, the long fighting.

BUT THEY BEGAN MARCHING.

Within a week they were marching to Texas. They went from Georgia, from Tennessee and Alabama. And they found a leader in old Sam Houston, statesman, soldier, Indian chief, friend of Andrew Jackson, Old Hickory; fighter of duels.

Later there was San Jacinto and arrogant, insolent Santa Anna was captured. The men from Georgia were

Continued on Second Sport Page.

SCHMELING SAYS HE'LL QUIT RING IF BOMBER WINS

It's Not Money, But Lost Championship Herr Maxie Seeks.

By Gayle Talbot.

BERLIN, March 6.—(AP)—Looking lean and fit after a winter spent in hunting deer and wild pig on his 15,000-acre game preserve near Muencheberg, Max Schmeling told the Associated Press today he intended to quit the fight game for good if he fails to whip Joe Louis in June.

The former champion, only four pounds over his best fighting weight of 188 pounds despite the fact that he has taken only the lightest kind of exercise for several months, expressed the firm conviction that he would stop the brown bomber.

"If I wasn't sure I could beat him and then win the title again," said Schmeling, "I wouldn't have taken this fight.

"It isn't the money I'm interested in. It is my last chance to win back my title and only Louis stands in the way.

FEELS GREAT.

"I never felt so good before a fight in all my life. All we have to find out now is whether Louis can take it. I know I can."

As far as Schmeling is concerned, Louis still has to prove he is a great fighter.

"He's had the softest time any modern heavyweight ever had," the former champion declared. "Whom has he beaten? Baer was washed up, scared to death. Carnera was nothing. Levinsky was just a has-been. Retzlaff never could fight much. He won't find me scared. He's got to prove in the ring that he can beat me."

If Schemling has thought up any method of fighting Louis after watching the negro knock out Paulino in New York several months ago, he wouldn't disclose it.

"I'll figure that out after we get into the ring," he said with a smile. "The greatest thing in my favor is the fact that Louis will be the favorite. I like that for a change."

MAX SKIIS.

Schmeling stopped in Berlin for only one day en route to Garmisch-Partenkirchen with his wife, Anny Ondra, who is making a picture calling for some skiing. Max is a proficient skiier himself but he won't risk any injury this time.

He intends to leave for New York about the middle of April and will go immediately to a training site not yet selected by his manager, Joe Jacobs.

"I promise you that I'll be in as great condition as I was against Steve Hamas at Hamburg last March," said Schmeling. "And you saw me there.

"I'll find out the answer to the question of whether Louis can take punishment. If he takes what I give him and then comes back to win, I'll be willing to quit for good. One thing I feel certain of is that it won't end in a decision."

Reeves To Quit Baseball; Says He's Burned Out

CHATTANOOGA, Tenn., March 6.—(AP)—Bobby Reeves, Lookout shortstop recently traded to the New Orleans club of the Southern association for Pitcher Andy Messenger, said today that he is through with baseball.

Reeves is only 31 but he considers himself "burned out," he said, from hectic 1928 season with the Washington Senators, when he "caddied" for Goose Goslin. He said he was overworked that season, playing his own position and part of left field.

In 16 days, he said, he lost 29 pounds.

Reeves went straight from a college campus into the majors and made good. A product of Georgia Tech, he spent three years with Washington, three with the Boston Red Sox, two with Portland and the West Coast league and last season played here.

Wally Berger Signs Bee Contract

ST. PETERSBURG, Fla., March 6.—(AP)—It took Wally Berger, holdout outfield star of the Boston Bees, less than ten minutes to iron out his salary difficulties with Bob Quinn, general manager of the club, this morning and he donned a uniform for his first workout of the spring training season.

The signing of Berger, one of the leading batsmen of the National league, leaves only Hal Lee, another regular outfielder, outside the Bees' fold and Manager Bill McKechnie is not alarmed over Lee's absence. He is expected to arrive here in a day or so and McKechnie feels sure that he will come to terms readily, expressing the belief that his absence is due to his college coaching activities rather than to any discontent over the 1936 contract tendered him.

Generals Take Lead In S. C. Tank Meet

DURHAM, N. C., March 6.—(AP)—Washington and Lee's Generals, defending champions and favored to repeat this year, took an early lead in the sixth annual Southern conference swimming tournament which got under way in Duke gymnasium pool here this afternoon.

In the lone scoring event staged today, the Generals' crack 400-yard relay team broke the record for the event by negotiating the distance in 3:56. The relay outfit was composed of Wagner, Brashier, Lund and Griffin.

Their victory in this event gave the Generals a score of eight points to take into tomorrow's finals. North Carolina State finished second in the relay to get six points and Duke took third for four points.

Five teams took part in today's affair. Maryland, Washington and Lee, North Carolina State, Virginia and Duke were represented but V. P. I. and Clemson failed to appear. With the Tigers and the Gobblers out, preliminaries were staged in only three events today—the 50 and 100-yard dashes and the 150-yard backstroke.

SPORTS
ATLANTA CONSTITUTION

RALPH McGILL, *Sports Editor.*

Grantland Rice - Jack Troy - Melvin Pazol - Roy White - Thad Holt - Alan J. Gould

PAT BERG DROPS EXCITING MATCH TO MRS. O. S. HILL

Youngster Taught Tricks in 1-Up Loss; Crews Beats Miley.

By Paul Mickelson.

ST. AUGUSTINE, Fla., March 6. (AP)—Patty Berg, golf's greatest youngster, fell amid the ruins of stymies in America's oldest city today.

Mrs. Opal S. Hill, of Kansas City, the very woman who taught the 18-year-old Minneapolis freckle face many of the inside tricks of big time golf, turned the tide in this ancient city that Ponce de Leon made famous by defeating her 1-up after an exciting struggle in the semi-final of the Florida east coast championship.

Joining Mrs. Hill in the 18-hole final, to be played tomorrow, was Mrs. Maureen Orcutt Crews, of Coral Gables, Fla., who played some of the most brilliant golf of her great career to crush Marion Miley, of Lexington, Ky., 2 and 1. With flawless control, Mrs. Crews breezed over the championship St. Augustine course's 6,345 yards in 73 shots—only one blow over men's par and seven strokes under women's perfect figures. Her putt for men's par on the final hole, which she played out in an attempt to match her medal record of 72, hung stubbornly on the lip of the cup.

HAMBY, SALTER HIGH SCORERS

ST. PETERSBURG, Fla., March 6.—(AP)—Walter Joy, veteran Ontario, Cal., sharpshooter, this afternoon captured the southeastern small-bore championship formerly held by Thurman Randle, chalking up a brilliant aggregate score of 983 in three events, while the defending champion from Dallas, Texas, took a 979 for second place.

Three more events which count for the national title worn by "Turk" Samsoe, Perth Amboy, N. J., will be staged tomorrow. The new contests, any sight matches, will be included with the three southeastern championship scores for an aggregate which will determine the national titleholder. Samsoe has not arrived here and is not expected to defend his crown.

High scorers in yesterday's shootings follows:

50-Meter Metallic—Sellers, 393; E. F. Sommers, West Allis, Wis., 395, and Dent Ferrel, Marion, Ill., 395. 50-Meter Two-Man Metallic—G. Hamby and T. Salter, both of Atlanta, 398; Kenneth Recker, Winter Haven, and L. Abrams, Clearwater, 392, and Victor O. Wehle, and T. F. Bridgland, both of St. Petersburg, 389. Individual Dewar 50 and 100 Yards—William P. Schweitzer, Hillside, N. J., 399; A. L. Knight, Fort Worth, Texas, 398; L. Abrams, Clearwater, 397.

Individual Long Range (200 Yards)—Walter Joy, 196; Henry Gould, Louisville, 192, 9x, and H. Reid, Hampton, Va., 192, 6x.

CARNERA WINS BY KNOCKOUT

NEW YORK, March 6.—(AP)—Ponderous Primo Carnera blasted out a five-round victory tonight over Izzy Gastanaga, wild-swinging Spaniard, in Madison Square Garden. The huge Italian, scaling 268 1-4, was awarded a technical knockout when Referee Arthur Donovan stopped the fight because of the condition of Gastanaga's damaged left eye. The Spaniard scaled 208 1-4.

DECISIVE MARGIN.

Carnera, although obviously rattled by his opponent's unorthodox style, had a decisive margin on points throughout. There were no knockdowns, and the crowd of 9,000 onlookers, including 8,834 cash customers who paid $18,380.08, continually jeered the ponderous Primo's tactics.

PURSE HELD UP.

Brigadier General John J. Phelan, chairman of the State Athletic Commission, said he was "perfectly satisfied with the honesty of the fight," but announced nevertheless the purses of both principals would be withheld, pending a final hearing next Tuesday on charges that the managers of Gastanaga and Carner are "business associates."

"That is simply precautionary," said General Phelan. "We do not want to risk any come-back. Nothing developed at today's meeting to justify accusations of collusion, but we will give the case a thorough hearing, nevertheless."

Yard Ousts Meter In Amateur Ranks

NEW YORK, March 6.—(AP)—The Intercollegiate Association of Amateur Athletes of America, at its annual convention tonight, voted to abandon the metric system of measurements for its indoor and outdoor championship meets and return to the old yardage basis.

The association, which includes most of the major eastern institutions, adopted the metric system two years ago, following the lead of the Amateur Athletic Union.

Tonight the sentiment was overwhelmingly in favor of the change with a 27-to-3 vote in favor of the return to the yardage basis.

Stock Car Racers Qualify at Daytona

DAYTONA BEACH, Fla., March 6.—(AP)—Twenty-seven entrants, headed by Bill Cummings, with a speed of 70.39 miles an hour, qualified today for the 250-mile stock car race on the ocean beach and a paralleling concrete road here Sunday.

'Bubber' Yarter Leaps for One

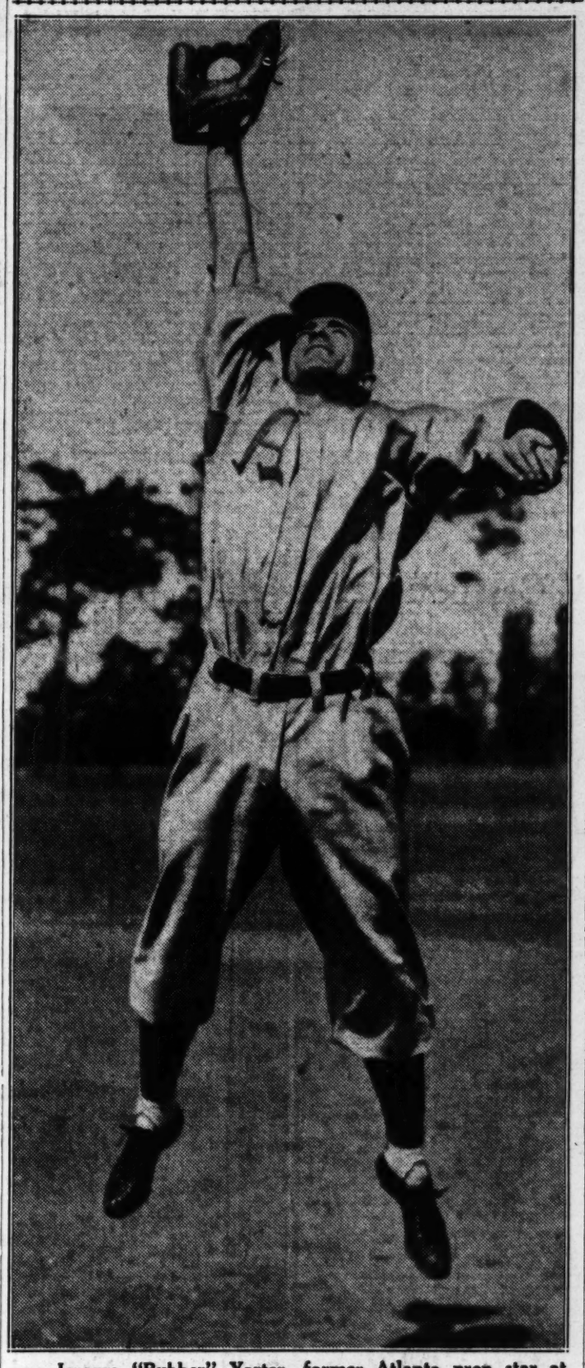

Jerome "Bubber" Yarter, former Atlanta prep star at Boys' High school, is shown leaving the ground to pull down a high one. Yarter is training with the Philadelphia Athletics at Fort Myers. Yarter played shortstop on the Purple team two years ago. This is his second attempt to break into Connie Mack's lineup.

Atlanta Is 16th Club For Catcher Richards

Cracker Star Boasts Great Minor Loop Record; Has Played Third and Short.

By Jack Troy.

GULFPORT, Miss., March 6.—It was several years ago, playing for Muskogee, in the Western association, that Paul Richards, new Cracker catcher, set the bushes on fire.

His accomplishments for the season included:

Leading in home runs, runs batted in, total bases, stolen bases, strikeouts, bases on balls and runs scored. And he helped set a Western association record for double plays.

That season Richards, playing third base, was chosen on the all-star team. During the season he also worked as a pitcher and won two and lost none.

The Cracker Club is the sixteenth for the much-traveled Richards, who is a wiry Texan of six feet two inches and weighs 182 pounds. He is 27 years old.

Clubs with whom Richards has played previously include Brooklyn, his first; Pittsfield, Mass.; Crisfield, Md.; St. Louis Browns, Waterbury, Conn.; Buffalo, Tulsa, Muskogee, Macon, Asheville, Macon again, Brooklyn again, Hartford, Minneapolis, New York Giants, and the Philadelphia Athletics.

CAUGHT HUBBELL.

It was Richards who caught Carl Hubbell when the ace Giant southpaw set the National league record of 45 consecutive scoreless innings. Richards caught Hubbell most of the season. He hurt his wrist toward the end of the season and was forced to retire.

Richards has only been catching since 1930.

Previously he had played third base and shortstop and pitched occasionally.

Richards has made the all-star team in every league in which he has played except the majors.

He made the team in the Eastern league as a shortstop. He made it in the Western league as a third baseman. And he made it in the Sally, Eastern and American association as a catcher.

So you may see at a glance that the new Cracker backstop is a most versatile young man.

RECOGNIZED AS BEST.

During the 1930 season, Richards was recognized as the best fielding infielder in the South Atlantis league. But he wasn't hitting up to par.

So he went to catching and his hitting improved at once. Richards is at a loss to explain it. So well did

Continued on Second Sports Page.

Bill Terry Orders Leiber to Florida

PENSACOLA, Fla., March 6.—(AP)—Manager Terry, of the Giants, back here after a brief visit to Memphis for treatment of a swollen left knee, announced today he had sent a telegram to Outfielder Hank Leiber ordering him to camp to confer about his salary differences.

Leiber is at Tuscon, coaching the University of Arizona team. He already is a week late in reporting and the lone unsigned Giant player.

Summerville Enters Northwest League

SUMMERVILLE, Ga., March 6.—Summerville will again be represented in the Northwest Georgia baseball league. A club was organized this week with the election of Moses E. Brinson as president and A. D. Snow, coach for the Summerville High school, as team director. Frank Pittman, superintendent of the Summerville Mills, was elected treasurer.

This team will be Summerville's entry in the Northwest Georgia league, which plans to function for the second year on a 20-game schedule, playing on Saturdays only.

From June 1 to September 1 Wednesday afternoon games will be scheduled with teams of other leagues, since during this period the business houses of Summerville close on Wednesday afternoons for a half-holiday.

BREVITY CHOICE IN MIAMI FINAL THIS AFTERNOON

Last Florida Derby Ends Hialeah Racing Season; $20,000 Purse.

MIAMI, Fla., March 6.—(AP)—A big bay three-year-old, of which Joseph E. Widener pins his hope of winning this year's Kentucky Derby, gets his greatest test tomorrow in the eighth—and last—running of the $20,000 Florida Derby.

Widener's colt, Brevity, by chance shot or sicle-ormonda, will go to the post in the big race, the fifth on the Hialeah park card, the top-heavy favorite to outdo 10 other crack three-year-olds named, from 94 nominations, for the mile-and-furlong classic.

Because Widener, president of the Miami Jockey Club which operates Hialeah, looks with disfavor on the overuse of the term "derby" in describing horse races, the $20,000 feature, biggest stake event of this year, will be called something else, probably the "Flamingo Stakes," next year.

It will yield place in importance, too, to the Widener challenge cup handicap, to be increased in the 1937 running from $10,000 added to $50,000 added.

Jackey Wayne D. Wright, who brought Top Row home the winner in the lately run $100,000 Santa Anita handicap, will saddle Brevity tomorrow. The horse will share top weight, 120 pounds, with three others.

Next to Brevity, wagerers were inclined to favor Pete Bostwick's Mont Blanc, with Jockey Eddie Arcaro up and carrying 118 pounds, which came along so fast this season Bostwick paid the supplementary entry fee of $250 to get the horse into the race.

Almost any horse in the race, however, might wel push the Widener entry for first money, since the 11 represent the cream of the three-year-olds racing at Hialeah.

TARHEEL CAGERS MEET GENERALS

RALEIGH, N. C., March 6.—(UP) Washington and Lee, the favorite team, and the University of North Carolina, defending champion, tonight won places in the final round of the 15th annual Southern conference basketball tournament here at Memorial auditorium.

Washington and Lee defeated Maryland, 38-32, and North Carolina defeated North Carolina State, 31-28.

The State-Carolina game was the closest battle of the tournament thus far. The two teams were evenly matched. Carolina took an early lead but State pulled to a 17-all score at the half. Carolina again stepped in front in the second half and after the score had been tied four times during the period, Carolina, on baskets by Ruth and Caveny, took a one-point lead. With less than 30 seconds remaining to play, Earl Ruth, Tarheel guard, dropped one through the net from the side to clinch the Carolina victory.

Ruth was the offensive star of the game with four baskets. Nelson and Bershak, Carolina forwards, scored three each.

Connie Mack Berry, State center, scored three field goals and three free throws to take point honors for the game.

Carolina's smooth passing attack moved through the State defense with regularity. State was unable to convert many good shots from the field. Carolina's basket eyes were unfailing.

TECH SWIMMERS TO MEET EMORY

Georgia Tech and Emory will clash in athletics for the first time this year this afternoon when the Yellow Jacket swimming team invades the Emory pool for a dual match with the Emory tankmen at 3:30 o'clock.

Tech has another strong team, which showed up favorably in a recent practice meet with the Atlanta Y. M. C. A.

Emory, placing her hopes in Bishop and Clay, has lost to Clemson and Florida and won from Maryville in previous competition this year.

Coach Hugh Shackleford's Emory swimmers will face another severe test Monday afternoon when they meet the Atlanta "Y" in the Emory pool at 3:30 o'clock.

Piedmont Squashers Meet Chattanoogans

Piedmont Driving Club's squash team will open its annual schedule at 3:30 o'clock this afternoon on the Piedmont court with Chattanooga as opponents.

It will be the first of a series of inter-city matches, both here and away from home.

Members of Piedmont's team of five performers will be selected from M. Kilpatrick, Norris Broyles, Robert M. Harris, Henry Miller, William Nixon, W. C. Wardlaw III, Allison Adams and James Franklin.

Squash is rapidly taking its place with other popular sports and a large number of Atlanta's young businessmen are playing regularly.

Venzke Stricken, To Miss I. C. 4-A.

PHILADELPHIA, March 6. (AP)—Gene Venzke, the University of Pennsylvania's middle-distance picture runner, was stricken ill tonight and forced to forfeit his entry in the intercollegiate A. A. A. A. track championships in New York tomorrow.

SCHMIDT, BROWN IN FIRST DRILLS AT SPRING CAMP

Todd, Roberts To Get Trials; Whitaker and Embry Practice.

By Jack Troy.

GULFPORT, Miss., March 6.—Buster Chatham popped into camp tonight a day ahead of time. He will be ready to start active training tomorrow. Chatham quit his job in Waco, Texas, a couple of days ago and made ready to come to camp. The old urge got him. He has been working rather strenuously and reported tonight weighing 146 pounds.

The Cracker shortstop, who was field captain last year, believes he is in better shape than in some time. He has been preparing all winter for the baseball campaign.

KEYSTONE PAIR.

He and Nig Lipscomb, second baseman, got together immediately and declared that the Cracker keystone combination would be all right.

Chatham always has had the reputation for going after every ground ball hit between third and second. And he feels that this summer he will get the majority of them.

Chatham was second in hitting among the Southern league shortstops last season, and this summer he plans to be second to none.

Manager Eddie Moore took advantage of the first real sunshiny day to put the Cracker batterymen and other players who are here through a stiff workout today.

There was, in the course of events, a stiff infield workout for Nig Lipscomb, the young second baseman who is laying the groundwork in advance for a good season.

Twenty-one players are here now. Bill Schmidt and Earl Brown, arriving late last night after a four-day train ride from California, took their first workout today. They were joined by C. R. Whitaker, a rookie outfielder, from Landis, N. C., who is being given a trial.

Then there was the initial workout for Harry Embry, rookie catcher, from Newnan, Ga. Embry, who has recovered from a 'flu attack, took things easy.

SORE MUSCLES.

There were many sore muscles in evidence as a result of the long opening day drill, but the players were working even harder. Pitchers Bud Thomas and Bobby Durham are setting a fast training pace, along with Lipscomb.

Lipscomb had trouble all last year going to his left on ground balls. He could go all the way back of first and get grounders, but when it came to going toward second, he had difficulty getting set and throwing the runner out.

That may have been because of his legs. It is, naturally, more of a strain. Since the session at Hot Springs, however, his legs have not given him any trouble. And he is getting daily practice on ground balls hit to his right.

Bill Schmidt, the leaning Tower of Babel-on, revealed that he had changed his stance at the plate and expected to be hitting long range this summer.

Schmidt pointed out that he had tried the new stance this winter and had hit three singles and a triple in one game. Well, there was a bit of skepticism professed by fellow players, including his chief hitting rival, Jim Lindsey, but Schmidt dismissed Big Jim by saying that if he did not believe it he would send for the very bat he used.

SLUGGER NOW.

Lindsey said he came out of a 16-year slump last summer and will be pounding the apple rather freely, according to his present plans.

Schmidt is preparing to win at least 18 victories, he says, and is pointing for a big league career. Joe McCarthy, of the Yankees, was hot after him once before. But the very day that the scouts saw him pitch, Schmidt unfortunately had a bad day and a prospective big deal was off.

The scouts will be looking Schmidt over again. Removal of the four impacted wisdom teeth has cured Bill's arm troubles, he believes.

Of the young pitchers in camp, Wilbur Cook, of Senoia, Ga., looks like the best bet to stick right now. The Crackers carried him the last three weeks of last season. Cook is a strapping youngster, standing six foot three and weighing 190 pounds.

CARROLLTON BOYS.

Carlos Todd and Charles Roberts, two members of the Carrollton sandlot team that went to the finals in the eastern division of the American Legion sandlot tournament last year at Charlotte, N. C., and J. W. Stevens, of Cedartown, will be given a trial here next week.

The Crackers have not heard from Judge Bramham regarding the status of the Moultrie club as yet. But they will look the three youngsters over and place them either at Moultrie or some other suitable club.

Reese Upsets Arthur Hendrix; Battles 'Bitsy'

PALM BEACH, Fla., March 6.—(AP)—Arthur Hendrix, of Lakeland, was eliminated from the fourth annual Everglades Club invitation tennis tournament today by Billy Reese, of Atlanta, who gave the Lakeland youngster a 6-0, 3-6, 6-4 defeat.

As Reese took the surprise decision over Hendrix, Charles Harris, of West Palm Beach, was redeeming himself for a recent defeat at the hands of Gardner Mulloy, of Miami. The Miamian went down, 1-6, 1-6.

Martin Buxby, of Miami, won the right to meet Harris tomorrow by defeating Jack Ohlaber, West Palm Beach, 6-2, 6-3. Bryan "Bitsy" Grant, of Atlanta, who eliminanted Weston Painter, of Minneapolis, will be matched against Reese.

Cadets Vs. Generals In Wrestling Finals

LEXINGTON, Va., March 6.—(AP) For the fifth year, the finals of the Southern conference wrestling tournament will be a "family affair" between the Cadets of V. M. I. and the Generals of Washington and Lee, each of whom have won the title twice.

As a result of tonight's semi-finals, the Generals have the edge for tomorrow night's finals, with seven qualifiers to five for V. M. I.

North Carolina State sent two grapplers to the finals and V. P. I. and North Carolina qualified one each.

Where's George?

—gone to

DAVISON'S MEN'S SHOP

"This crowns all my efforts to get real comfort and value in shoes," said George, as he selected a pair of Davison's famous Osteo-path-ik Nailess shoes that need no breaking in. **7.50.**

THE MEN'S SHOP

STREET FLOOR.

DAVISON-PAXON CO.

HINES, CULLEY IN CLOSE CALL

NEW YORK, March 6—(AP)—Quarter-final brackets in the men's and semi-final brackets in the women's national indoor doubles tennis championships were filled today as form took a mild licking in one encounter.

For the second time the favored combination of Wilmer Hines, Columbia, S. C., and Henry Culley, of Santa Barbara, Cal., ranked third in the nation, was hard pressed to keep in the running. Today it was the formidable metropolitan pair of Dr. Lawrence Kurzrok and Jack Pitman that extended the intersectional combination to three sets.

Normally, Hines and Culley might romp through the opposition but this being their first experience on board courts has placed them at a slight disadvantage. In the final analysis, however, class prevailed as they won at 6-3, 3-6, 9-7.

Hines and Culley's opponents in the semi-finals tomorrow night will be Karle Schroeder, of Sweden, and Gilbert Hall, of South Orange, N. J., who swept through Bill Feibleman and Sidney Adelstein, in straight sets, 6-1, 6-4. The other semi-finalists, Gregory Mangin and Johnny Van Ryn and Frank Bowden and Dr. Eugene McCauliff, gained their brackets two days ago and also will meet tomorrow night.

The lone result which smacked of an upset was the elimination of Mrs. John Van Ryn and Mrs. Henry C. Brunie, second seeded team, by Norma Taubele and Florence Le Boutillier, seeded a notch below in the women's division.

Tomorrow afternoon the semi-finals in the men's and women's singles championship will be played. At 1 p. m. Mrs. Van Ryn will meet Millicent Hirsh and Miss Taubele will oppose Mme. Henrotin. At 2 p. m. Frank Bowden will take on Leonard Hartman, and at 4 p. m., defending Champion Mangin will engage Hines.

MILITARY TOPS.

Hubert Schucht, Sarasota, alternate captain of Florida University's 1936 track and field team, holds the highest military appointment of the campus, that of cadet colonel, commanding the R. O. T. C. brigade.

Radutzky Cops Two--Bogart, Dacula, and Palmer Stone Win

GEORGIA WELTER EASILY ANNEXES S. E. C. BATTLES

Haines, of Bulldogs, Drops Close One at New Orleans.

NEW ORLEANS, March 6.—(AP)—Sixteen Southeastern conference boxers went into the finals of the annual tournament after stirring battles here tonight.

Championship matches will be fought tomorrow night.

Mickey Radutzky, of Georgia, defending welterweight champion, breezed through to a decision over Chilli Etter, of Tennessee. Radutzky tomorrow will face Fred O'Banion, of L. S. U., who entered the finals by winning a decision from Hazel Lackey, of the University of Mississippi.

A round of boos greeted announcement of a decision for Cameron Gamble, Tulane, over Bert Reddoch, Mississippi State, defending middleweight champion. Reddoch seemed to have the best of the fight throughout. In the finals, Gamble will meet Earl "Choo Choo" Dugas, of L. S. U., who drew a bye.

In the light heavyweight class, Carl Inman, Mississippi State, sent Buster Isenberg, of Georgia, to the canvas for the count in the third round. Jimmy Blakeman, of L. S. U., defending light heavy champion, who drew a bye, will meet Inman tomorrow night.

Max Radutzky, Georgia University, opened his drive to retain his welterweight title by whipping Zeke Bradley, of Mississippi State College, in the first round of the scheduled three-round setto. Radutzky was given credit for a technical knockout.

Referee Jimmy Lascola stopped the fight after Radutzky dropped Bradley twice with vicious left hooks less than two minutes after the opening bell.

George Manteris, of Tulane, gained a decision over Johnny Cook, of Mississippi University, in the senior welterweight class in a rather tame bout.

Red Walker, of Tennessee, gained the second round of the welterweight division, winning over Buck Haines, of Georgia, in a slugging match that had the fans on their feet most of the time. It was a close decision.

Louisiana State, winner of the 1935 team title, was off to a good start in defense of that honor. The Tigers garnered six points via the charity route in the draw this morning. Jimmie Blakeman, light-heavyweight titleholder, and Dugan, a middleweight, both went to the finals in their respective divisions without putting on a glove.

The winner of each class title gets five points toward the team crown and each runner-up is given three.

Bantamweight—Mike Maroun, Tulane, won decision from Clements, Tennessee.

Bantamweight—Gerrack, L. S. U., won decision from Lambert, Mississippi State.

Featherweight—Tunnell, Tennessee, won technical knockout, first round, from Philips, Tulane.

Featherweight—Murray, Mississippi State, won decision from Rabun, L. S. U.

Lightweight—Joe Brocato, Tulane, won decision from Marvin Stewart, Mississippi State.

Lightweight—Lonnie Alexander, Tennessee, won decision from Eddie Ketchum, L. S. U.

Welterweight—Fred O'Banion, L. S. U., won decision from Hasel Lackey, University of Mississippi.

Welterweight—Mckey Radutzky, Georgia, won decision from Chillietter, Tennessee.

Middleweight—Cameron Gamble, Tulane, won decision over Bert Reddoch, Mississippi State.

Light-Heavyweight—Carn Inman, Mississippi State, knocked out Buster Isenberg, Georgia, in third round.

Senior Welterweight—Leo Manteris, Tulane, won decision from A. B. Stubbs, Mississippi State.

Senior Welterweight—Chester Carville, L. S. U., won decision from Cameron, Tennessee.

Heavyweight—Moon Mullins, Mississippi State, won decision from Ray Miller, Tulane.

Heavyweight—Frank Crawford, Tennessee, won decision from Kamiel Khoury, L. S. U.

Here and There In Sports

By Eddie Brietz.

ST. PETERSBURG, Fla., March 6. (AP)—Right off the bat: Joe McCarthy says if Charlie Ruffing throws for the Yanks this year he'll have to sign at the club's figure—and like it . . . Cousin Ed Barrow must have spoken, sure enough . . . Tip off: Ruffing, who swore he'd be on his way to Chicago if the Yanks didn't adjust his contract in 24 hours, still is around enjoying the sun—beg pardon—rain. . . . Casey Stengel visited the Yanks yesterday, presumably to get away from the Dodgers . . . He looks more mournful than ever . . . The dope from Clearwater is the Dodgers are nothing else but.

Dizzy Dean doesn't need advice, but when this bureau first saw Catcher Virgil Davis, the first thought was: "What great big fists you've got, grandpa" . . . St. Pete Independent prints a swell group picture of four golf champions . . . From left to right, Johnny Revolta, Lawson Little Jr., Mrs. Glenna Collett Vare and Sam Parks Jr. . . . . Between them they hold five major titles . . . The Braves wish Wally Berger and Hal Lee would show up and sign up . . . The Cards are having to do without the services of Dr. Harrison Weaver, their crack trainer. Unable to leave St. Louis because of the serious illness of his wife.

The champion hotel lobby sitter in Florida is Ray Benge of the Braves. . . . Dizzy Dean, who is supposed to have written Branch Rickey that the trouble between them was incompatibility, couldn't pronounce it over the telephone the other night . . . But maybe he can write it . . . Everybody who was surprised when Dick Shikat beat Danno O'Mahony, please stand up . . . Ah, we thought so . . . Not a standee . . . The Irishman wasn't only due to lose . . . He was overdue . . . Well, that young Minnesota high school star who advertised for a football job, finally got a nibble.

Sid Mercer, New York American baseball expert, suggested to Al Lang, Florida's baseball ambassador, that he open a training camp for holdouts next year . . . Sid was ribbing, but Al seized on the idea and wired to see what could be done about government funds . . . Mr. Lang's brick-red face yesterday was not due to the sun, but because it rained all day . . . The Yanks have nothing but good words for young Joe Di Maggio . . . Babe Ruth's golfing pride was jolted when Babe Didrikson outdrove him the other day . . . Miss Didrikson didn't know Ruth was betting on it, so didn't turn on the heat until the last green . . . Bill McKechnie thinks the Braves may get out of the cellar this year . . . Alden Calkens, the trotting horse man, is here after a fishing trip off the Florida keys.

IN TRAINING CAMPS WITH BIG LEAGUERS

TIGERS.

LAKELAND, Fla., March 6.—(AP)—The pitching staff of the Detroit Tigers appeared today to have advanced beyond the batters in training. Lynwood Rowe and Jake Wade held an opposing nine to four scattered hits and no runs in a practice game, while their teammates gathered eight runs off the offerings of Tommy Bridges and Chad Kimsey.

Manager Mickey Cochrane's club was helped to victory by a home run off the bat of Chet Laabs and two errors each by Second Baseman Al Simmons and Shortstop Gerald Walker.

Cochrane said today he will carry ten pitchers until the time comes to reduce the staff in June. Two will be rookies yet to be chosen.

BROWNS.

WEST PALM BEACH, Fla., March 6.—(AP)—Ed Coleman, husky outfielder of the St. Louis Browns, not only is hitting the fences with his clouts but is laying down some effective bunts. Manager Rogers Hornsby is pleased with both.

No serious defensive practice has yet been undertaken.

Several of the pitchers appeared well enough advanced in training today to pitch three innings in a practice game scheduled for Sunday.

REDS.

MIAMI, Fla., March 6.—(AP)—The Cincinnati Reds opened their grapefruit league season today, pounding four pitchers to defeat the Philadelphia Athletics, 10 to 7.

SENATORS.

ORLANDO, Fla., March 6.—(AP)—Manager Bucky Harris is so enthused over the offensive promise of his Washington baseball club he is predicting the Senators will bat .300 this season.

Bolton, Myer, Travis and Powell, he says, are sure to be over .300 and he figures the others will be close enough to that figure to pull the regular average over it.

WHITE SOX.

PASADENA, Cal., March 6.—(AP)—A stomach ailment which has bothered him for several weeks caused Manager Jimmy Dykes, of the Chicago White Sox, to start a serious search for help at third base today.

Dykes has dropped ten pounds since the training season started and hasn't undertaken a strenuous workout. Joe Morrissey, former National league infielder, a shortstop by trade, will be tried at third. Mike Kreevitch, recruit outfielder, also has had experience at the corner and will be drilled there occasionally.

Minter (Jackie) Hayes, utility infielder, has agreed to terms, Dykes was notified today, and will report next week. The signing of Hayes leaves First Baseman Zeke Bonura as the lone holdout.

YANKEES.

ST. PETERSBURG, Fla., March 6.—(AP)—Joe McCarthy held a special class for the Yankees' rookies today after letting the veterans off with a long batting and pitching drill. Six youngsters who had managed to break in for trials, Bill Raymonde, Joe Gallagher and Bob Heuman, of New York; Harry Walker, Dixie's kid brother, Leo Walker, of Philadelphia, and Vic Nelson, of St. Petersburg, participated and Joe Di Maggio, the $75,000 rookie, remained to hit against the pitchers among them. Red Rolfe, regular infielder, joined the squad today.

RED SOX.

SARASOTA, Fla., March 6.—(AP)—A line drive hit by Mel Almada struck Wes Ferrell on the pitching arm today and forced the Boston Red Sox ace to quit the practice session.

The club trainer reported the ball struck on the gripping muscle of Ferrell's forearm and caused a bruise that will prevent Ferrell from throwing for several days.

This accident probably will delay Bob "Lefty" Grove's appearance on the mound for another week. That southpaw has been extremely cautious since he injured his arm here two years ago.

The Sox ran out of batting pitchers during the workout and Manager Joe Cronin was obliged to do the heaving during the last round of batting practice.

INDIANS.

NEW ORLEANS, March 6.—(AP)—George Uhle, 37-year-old former American league hurler, "is the best mistake catcher in the business," said Manager Steve O'Neill today as Uhle concentrated on grooming Pitchers Dennis Galehouse and Thornton Lee at the Cleveland Indians' camp.

O'Neill said Uhle, a coach, "can watch a man for five minutes and tell him every mistake he's making."

All of the Indians are in camp.

PIRATES.

SAN ANTONIO, Texas, March 6. Manager Pie Traynor added two more exhibition games to the Pirates' spring schedule today, after watching all his veteran hurlers take their turn on the mound.

The first of the new exhibition contests will be are Laredo, Texas, on March 24, where the Corsairs will meet the San Antonio club. Two days later the Pirates will go to Sequin, to meet the Tulsa Oilers.

Al Todd captured batting honors in today's practice. He whacked an offering of Lefty Birkofer through a tree 360 yards from the plate.

Al Sargent To Play In East Lake Bogey

Al Sargent, professional at the Inverness Club, Toledo, Ohio, will participate in the regular weekly blind bogey on the East Lake courses this afternoon.

Al is visiting his father, George Sargent, professional at the East Lake club, and will remain here several days before returning home during the middle of the month to get ready for the spring opening of the Inverness club on April 1.

ANSLEY TOURNEY.

A tournament schedule of five major events in addition to weekly blind bogeys will be opened at the Ansley Park club this afternoon.

Every member of the club is urged to participate in the weekly tourneys.

SHIELDS ROBBED.

VAN NUYS, Cal., March 6.—(AP)—Frank X. Shields, tennis star, reported to police today the theft of $5,500 worth of furs and silverware from his home.

WYATT LEE DIES.

WASHINGTON, March 6.—(AP)—Wyatt Lee, 56, formerly a pitcher with Washington, Pittsburgh and Cincinnati, died here today of heart disease. Lee was with Washington 30-odd years ago shortly after the formation of the American league.

CUBS.

AVALON, Cal., March 6.—(AP)—The Chicago Cubs regulars belabored Tex Carleton and Gene Flowers, the latter a recruit, for 16 hits today to trounce the yannigans, 13 to 3, for their third straight intra-club victory.

Augie Galan led the assault on Carleton, who yielded 10 hits in four innings, with a triple and a pair of singles. Hugh Casey and Ken Weafer held the second-stringers to seven hits.

Score by innings:

Regulars	201	410	005	13	16	5
Yannigans	100	001	001	3	7	6

Casey, Weafer and Hartnett; Carleton, Flowers and Sueme.

DODGERS.

CLEARWATER, Fla., March 6.—(AP)—Stanley (Frenchy) Bordagaray stole the show today as the second squad of Dodgers joined the early arrivals in camp, although Johnny Cooney, the slugger from Indianapolis set a record of some sort by signing his contract 15 minutes after he reached camp. Frenchy smacked two drives out of the park in his first batting drill. Jimmy Bucher, who just signed up yesterday, and Oscar Eckhardt were absent as were the holdouts, Joe Stripp and Van Mungo. The first two are expected soon.

BEES.

ST. PETERSBURG, Fla., March 6.—(AP)—Shortly after signing his 1936 contract today, Wally Berger, the Boston Bees' outfield star, celebrated by belting the first ball pitched to him in batting practice far out into Tampa Bay.

It was one of the longest drives ever made in the Bees' camp and President Bob Quinn, who met Berger for the first time this morning, hailed it as proof that Wally was headed for his best season.

GIANTS.

PENSACOLA, Fla., March 6.—(AP)—Manager Bill Terry rejoined the Giants today and despite doctor's orders to rest his injured knee took part in batting practice as well as moving around to supervise the other drills. Pitchers Hal Schumacher and Freddy Fitzsimmons, both of whom suffered from arm ailments last season, cut loose from the slab today and neither showed any ill effects from hard work.

GRIFFITH OFFERS PITCHERS BONUS

ORLANDO, Fla., March 6.—(AP)—Owner Clark Griffith, of the Washington Senators, has slipped a bonus clause into the salary contracts of most of his pitchers this year.

If all the hurlers reach the figure necessary to bring in their bonuses, the Senators could win the American league pennant, for the total is around 105 games.

The hurlers understood to have agreed to a stipulated salary plus the bonus, when and if, are Buck Newsom, Earl Whitehill, Ed Linke, Jimmy DeShong, Pete Appleton, Hank Coppola and Dick Lanahan.

Under their agreements the boys must win the approximate quotas listed below if they are to grab more cash: Newsom, 20 games; Whitehill, 18; Linke, Coppola and DeShong, 15; Appleton, 12, and Lanahan, 10.

The bonus offerings range from $500 to $2,000.

Griffith has in other years opposed the bonus system but now he's decided to gamble.

Atlanta Teams Lose In Chattanooga Meet

CHATTANOOGA, March 6.—Both Atlanta entries lost in first-round matches here tonight at Memorial auditorium in the first annual Midsouth Athletic Association basketball tournament.

GATTIS (50)	Pos.	W. & H. (39)
White (13)	F	H. Clegg (6)
Lester (18)	F	B. Clegg (6)
Clark (10)	C	Nash (8)
Woodard (5)	G	Johnson (2)
Dickens (2)	G	Mandergriff (7)

Substitutions: Gattis Aces—Gattis, Dobbin 2; Walthour & Hood—McKenney, Conner 3, Robinson 6, Skinner 1.

N. G. S. (48)	Pos.	ATL. WA. (38)
Toombs (6)	F	Bradford (12)
Griffith (7)	F	Witcher (2)
West (6)	C	Perkins (12)
Doxier (6)	G	Warlick (4)
Buntley (6)	G	Bellamy (1)

Substitutions: General Shoe—A. A. Shaw 3, Cathey 2, Mayo 12; Warren—Bloodworth 2, Griffith 1, Howard.

ATLANTA 16TH CLUB FOR PAUL

Continued From First Sports Page.

it work, however, that he has stuck to his catching ever since. He hit 16 home runs in 1930.

It was that same year, playing for Macon, that Richards pitched the first two innings of a no-hit, no-run game. He pitched the first inning left-handed and the second inning right-handed.

President Earl Mann, who was connected with the Macon Peaches at that time, was greatly impressed with Richards then. Today he thinks he will be far and away the best catcher in the Southern league this summer.

BOTH ARMS?

Mann firmly believes that Richards can throw as well with one hand as he can with the other. And it may be that he can. But he will not be trying to throw out any base stealers left-handed this summer. And you may lay to that.

Richards is not very proud of the fact that he is ambidextrous. He says the fans may expect too much.

The young Texas "ranger" is a clean-cut, likeable fellow who undoubtedly will prove very popular with the Atlanta fans. He is a bear for work and has the stamina for more than his share of it.

The two-fisted Cracker catcher is starting his eleventh year of baseball. And yet he is, as mentioned, only 27 years old. He would like to return to the majors and will perform toward that end this summer.

While he did not approach any records as a hitter with the A's last summer, he did hit well enough when he started playing regularly. He hit the ball hard but had trouble hitting 'em where they weren't. Meaning, the fielders. He anticipates a good year at the plate this summer.

DUNLAP LEADS.

PINEHURST, N. C., March 6.—(AP)—George T. Dunlap Jr., of New York, former national champion, toured the No. 3 course here in 69 strokes today to go with his 73 previously shot on the No. 2 course for a total of 142, an even dozen strokes ahead of the field, in the annual Tin Whistles golf championship.

ALBANY CHAMPS ARE ELIMINATED IN ATHENS MEET

Brooklet Scores Upset, 31-27; Glynn Academy Also Surprise Loser.

ATHENS, Ga., March 6.—(AP)—Bogart High School and Dacula, two favorites, and Rhine High and Palmer Stone, two dark horses, entered the semi-finals of the "C" division of the state high school basketball tournament here today.

Bogart advanced at the expense of a hard-earned 27-to-19 victory over Stilson of the first district. Stilson got off to an early lead, but Bogart struck its stride and was out in front, 14 to 7, at the half.

HUFF GETS 15.

O. J. Huff got 15 points for Bogart to lead the scoring.

Dacula tonight trounced Rome's Model High, 45 to 35, to advance from the quarter final round. In afternoon games Rhine defeated Doe Run, 45 to 19, and Palmer Stone defeated Clarkston, 45 to 13.

In a "B" division game tonight, Roberta High, of the sixth district, a tournament dark horse, sprang an upset to defeat the favored Hartwell High School team, 34 to 27.

Tex Spillers, star center, played the leading role for the winners, gathering 12 points. For Hartwell the work of Whitaker and Brown was outstanding. Whitaker got 6 points and Brown 9. Hartwell was the tenth district representative.

ALBANY BEATEN.

Albany High's Indians, 1935 champions, fell a surprise victim to Brooklet, 31 to 27, in their opening skirmish.

Canton High ran true to expectations and put out its first-round opponent, Cordele, 30 to 16.

Killion, tall center, who accounted for 12 points, led Canton to its victory of Cordele, victor last night over Avondale. Cliff Cagle, Canton forward, scored eight.

Glynn Academy, of Brunswick, one of the pre-tourney favorites, went down in defeat in its opening game of the afternoon round, bowing to Dalton High, of the seventh district, in an overtime battle, 25 to 24.

RHINE (45)	Pos.	DOEBUN (12)
A. McCranie (8)	F	Moss (4)
Martin (20)	F	Tumlin (6)
Studstill (15)	C	Horne
Pace	G	Batts
Burnam (2)	G	Jones (1)

Substitutions: Rhine, W. M. McCranie (2), Conley, Harrell; Doerun, Millsap, Slucum (1), Lee. Referee, Hancock.

P. STONE (45)	Pos.	CLARKSTON (13)
Cook (18)	F	Lane
Hammonds (4)	F	Beauchamp (6)
Stone (1)	C	Cheek
Byrd (11)	G	Armstead (1)
Hood (5)	G	Rensley (4)

Substitutions: Palmer Stone, Marlow (3), Cowan (2), Wiley (2); Clarkston, Thompson (2), Skillern. Referee, Hancock.

DALTON (25)	Pos.	BRUNSWICK (24)
Harden (3)	F	Murdock (2)
Hall (1)	F	Coleman (3)
Thompson (2)	C	Deaver (4)
Roberts (9)	G	Blount (8)
Hackney (3)	G	Sandifer

Substitutions: Dalton, Kettle (7); Brunswick, Fraser (7). Referee, Hollis.

CORDELE (16)	Pos.	CANTON (30)
Simmons (4)	F	Cagle (9)
Musslewhite (2)	F	Hamby (2)
Metcloth (1)	C	Killian (12)
Hamilton (2)	G	Beavers (2)
Barrenton (7)	G	Lyons (5)

Substitutions: Cordele, Kenney, Phillips; Canton, Phillips, Hilton, Cochrane. Referee, Hollis.

ALBANY (27)	Pos.	BROOKLET (31)
Smith (8)	F	Clarke (6)
Pearson (5)	F	Franklin (12)
Royal (2)	C	Brice (5)
Salter	G	Clifton (7)
Crosby (12)	G	Brunson

Substitutions: Albany, Davis; Brooklet, Smith (1).

HARTWELL (27)	Pos.	ROBERTA (34)
J. Brown (9)	F	Pearson (8)
Shirley (7)	F	Ridgon
Mauldin (3)	C	Spillers (12)
Saxon	G	Walker (2)
Whitaker (6)	G	R. Tribble (6)

Subs—Harwell: Vallan 3; Roberta: Harris, G. Tribble 6.

STILSON (19)	Pos.	BOGART (27)
W. Cone (5)	F	Huff (15)
Richardson	F	L. Nunnally
R. Cone (6)	C	W. Nunnally (3)
Smith (2)	G	Crowe (4)
Scott (6)	G	Hammond (5)

Subs—Stilson: None; Bogart: D. Cooper and Watkins.

DACULA (45)	Pos.	(35) MODEL
H. Archer (10)	F	Metz (4)
B. Archer (18)	F	Summerville (7)
Tanner (12)	C	Shaw (7)
Stripling (8)	G	Harris (3)
Edwards	G	Culberson (4)

Subs: Dacula—Brooks, Wages. Model—Everett. Referee, Hollis and Hancock.

British Golf Star To Enter Masters'

AUGUSTA, Ga., March 6.—(AP)—Robert Sweenet, an outstanding British amateur golfer, today cabled officials that he would participate in the Masters' tournament which will be held at the Augusta National Golf Club April 2-3-4-5.

The shotmaker is one of the few "golfing pals" of King Edward VIII and prior to the death of the late King George, frequently was seen on English courses with the new king.

Sweenet, a Londoner, on two occasions finished high up in the British amateur.

Greenberg Unsigned, May Join Holdouts

DETROIT, March 6.—(AP)—Hank Greenberg, lanky first-baseman and leading run producer of the Detroit Tigers, confirmed today that he had not signed a 1936 contract and intimated that after Sunday, he may be among the holdout ranks.

The Free Press quoted Greenberg as saying "I'm still waiting word from the Detroit office. I have not heard from anybody for several weeks."

"I have not signed any contract as yet." Greenberg said, "but I promised the office I would not discuss publicly that question."

Keith Dislocates Knee in Practice

Dwight Keith, backfield coach at Boys' High school, is the only casualty of the Purples' spring training. Keith suffered a dislocated right knee Friday afternoon, during a long passing drill. The assistant coach and backfield instructor has been working with the boys since practice started, but Friday he was cut down from the side as one of the youngsters running interference was blocked out of the play.

ALABAMA COACH PLACES L. S. U. FIRST ON TRACK

Harold Drew Rates Tech Third Due to Return of Walker.

UNIVERSITY, Ala., March 6.—(AP)—Coach Harold Drew, looking through blue-tinted glasses at the approaching Southeastern track season, today predicted Louisiana State would finish in first place with the Crimson Tide down in fifth ranking.

Coach Drew took off his glasses long enough to point out the L. S. U. had men back in the fold that scored 53 points at the Southeastern meet last year—and made a second observation that 53 tallies will win the meet any day by a comfortable margin.

His preseason rankings were L. S. U., Tennessee, Georgia Tech, Auburn and Alabama.

The Volunteers were given second rating, he said, because of their fine showing last season, and the arrival of a strong crop of sophomores that won the yearlings meet last year.

In placing Tech ahead of Auburn, always a powerful contender, Coach Drew said that he had cast his vote for the Engineers because of the return of Perrin Walker, one of the outstanding track stars of the south two years ago.

Alabama's comparatively low ranking was given due to the loss of Don Hutson, All-American gridiron star, in the dashes, Riegel, veteran pole vaulter; Beck in the high jump; Riley Smith, another All-American football star, in the discus, and Culbertson in the mile and two-mile events.

Back in the ranks are Joe Riley in the sprints, Nogi in the javelin, Edwards in the hurdles, Best in the broad jump, Raymond, a star two years ago, back for the half-mile; Biff Lyon in the shotput, Godfrey and Fisher in the 440, and others.

GEORGIANS RACE AT CHAPEL HILL

CHAPEL HILL, N. C., March 6. (AP)—More than 400 track and field stars from 36 colleges and schools were ready tonight for the annual indoor track and field meet sponsored by the Southern conference, to be held tomorrow afternoon and night.

Twenty-seven events are on the program, which will be run off in the tin can, the University of North Carolina's spacious indoor sports arena. The meet will be carried on in four divisions, conference, non-conference, freshman, and scholastic.

Each of the 10 conference schools will have entrants.

Duke's well-balanced varsity is favored in the division but the defending champion, North Carolina, is expected to make a powerful showing. Maryland and Virginia also are rated ace-high.

In non-conference ranks William and Mary, defending champion, will find new faces to oppose in the persons of men from the Naval Academy, Georgia and Alabama. Scholastic teams from New Jersey, Washington, D. C., Virginia, North and South Carolina and Georgia will take part. McKinley High, of Washington, is defending champion. Georgetown won the freshman division last year.

Baron Drills Display 22 Hopefuls

BIRMINGHAM, March 6.—(AP)—Manager Riggs Stephenson got his first squint at the Birmingham Barons of 1936 as 22 hopefuls of the club reported today for the first workout of the year.

The 22 men, mostly pitchers and catchers, reported at Rickwood and went through a preliminary workout. All the batterymen except two, Arthur Jones, a rookie who was taking examinations in Macon, Ga., and Hensel Hulvey, were present.

A short pep workout preceded limbering up for the pitchers, who were tossing to four catchers.

Stephenson said one workout a day would be followed until the rest of the squad reports Wednesday.

Vols Put Through Four-Hour Drill.

TALLAHASSEE, Fla., March 6.—(AP)—Elated over the spirit and enthusiasm of his charges, Manager Lance Richbourg sent his Nashville baseball squad through a four-hour workout today, the first full-time session of the spring conditioning period.

Most of the time was taken up with limbering-up exercises and preliminary work. It will be several days before the Vols attempt any serious mound or batting practice.

Thirty candidates are on hand with all the regulars due not later than March 10.

On the Courts

Y-CIVIC LEAGUE.

Walthour & Hood defeated Decatur Tire & Battery Co., 37 to 47, in the feature game of the weekly series of the Y-Civic league and were rewarded with the first-half championship. Day and Dean, of the losers led the scoring with 15 points each while Johnson's 13 was best for the losers.

Calvary Methodist defeated Fulton Bag & Cotton Mill, 38 to 18, in the opening contest, while Tri-State Construction Company defeated Henry Grady Hotel, 39 to 28, to maintain their lead in the last half race.

CALVARY (38)	Pos.	FUL. BAG (18)
Lewis (10)	F	Tate (4)
Harden	F	Wilder (3)
McAfee (1)	C	Bagby (7)
McConnell (6)	G	G. Hancock (4)
Burnett (6)	G	Hancock

Substitutions: Calvary Methodist, Nichols (5).

W'THOUR (37)	Pos.	DECATUR (47)
Nash (13)	F	Day (15)
Johnson (11)	F	C. Flynt (2)
Glenn	C	Dean (15)
B. Clegg (13)	G	Comer (2)
Vandergriff (19)	G	Gibson (1)

Substitutions: Decatur Battery & Tire Co., B Flynt (5), McCay (7); Walthour & Hood, H Clegg (3), Connor (7).

TRI-ST. (39)	Pos.	H. GRADY (38)
R. Tinsley (11)	F	Wilkinson (10)
Moseley (12)	F	Cannon (10)
Kelley (2)	C	Reeder (8)
O'Connor (6)	G	Skinner
Merritt (6)	G	Green

Referees, Brock and Reeder.

BENEFIT GAME.

University of Florida will conclude spring practice March 28 with a game to be played for benefit of the university's scholarship fund.

- BREAK O' DAY -

Continued in First Sports Page.

there. More of them died there on the banks of the river.

Freemasonry has a great story of a Texas lodge founded under a great tree after the Battle of San Jacinto.

The charter had been carried in the saddlebags of a trooper in the battle. And the lodge still meets in San Antonio. There were other stories of the days when Texas fought against Mexico and became a republic.

They fought under a flag which was made in Georgia. They were to serve later under a president from Georgia, Mirabeau Lamar.

It is all a great story. But the greatest story of them all is that long siege and the hot March day when the bugles sounded "No Quarter."

And Jim Bowie, from Burke county, weak and ill, loaded the rifles for Davy Crockett. And then stood to meet them with his knife.

WORLD WAR VETERANS 'ON SPOT,' LEADER SAYS

National Commander of D. A. V. Addresses Mass Meeting of Ex-Soldiers.

Disabled World War veterans are "on the spot," and "many powerful organizations in this country are doing all in their power to poison the mind of the public against the forgotten man," M. A. Harlan, national commander of the Disabled American Veterans, stated last night at a mass meeting of ex-servicemen at a downtown hotel.

"Ex-servicemen do not stand as high today as they did a few years ago," the official said. "There are organizations willing to spend millions to convince the public ex-servicemen are a group of gold-bricks, who for themselves would wreck the financial system of government.

"When you marched away to war they said nothing would be too good for you, and often I think they meant just that—'nothing'. When you got your bonus it was political expediency, because congress knew the commanders of the three veterans' organizations stood at the head of 4,500,000 potential votes.".

About 200 veterans, including many from Griffin and Gainesville, attended the mass meeting, which followed a dinner held in honor of Commander Harlan and Mrs. Frances Connely, national auxiliary commander. Cecil R. Hall, state commander, and Frank Moore, commander of the Atlanta Betty Harrison Jones chapter, presided.

Many leaders in veterans' work spoke, including Mrs. Henry M. Nicholes, chairman of the D. A. V. Forget-Me-Not campaign. Luke Arnold, secretary to Mayor Key, spoke in behalf of the mayor, who could not attend because of a conference.

Discussing the aims of the D. A. V., Commander Harlan said the organization was started "solely to render service to disabled veterans." He discussed the organization's program regarding civil service aid to veterans and unemployment of slightly disabled ex-servicemen.

"They tell you you are entitled to 10 points on civil service jobs, and I agree with them, but you'll play hell getting them," the official declared. He said many veterans would lose the points by standing a poor physical examination.

He said that after the next national election there would be a cut in federal expenditures, "no matter who was elected," and he warned expenditures for veterans would be "the first to be cut."

In her address, Mrs. Connely said she believed "the care of veterans was the obligation of the federal government," and that they, as all others, "should get a square deal."

Mrs. Connely will be entertained by the Women's Auxiliary of the D. A. V. at a luncheon at 1 o'clock today at the Colonial terrace.

ETA SIGMA PHI NAMES SIX LOCAL STUDENTS

Six Agnes Scott College students have been elected members of Eta Sigma Phi, national honorary classical society, it was announced yesterday.

Those named were Miriam Talmadge, Gwendolyn McKee and Frances Lee, all of Atlanta; Nell Allison, of Kiangsu, China; Mildred Davis, of Orlando Fla., and Enid Middleton, of Birmingham, Ala. Elizabeth Forman, of Birmingham, is president, and Miss Catherine Torrance, of the classical language department, is faculty adviser.

CAR, CRANKED IN GEAR, CRASHES INTO PORCH

A driverless auto, careening along Washington street yesterday morning, crashed into the front porch of the home of Mrs. Rosa Jordan, at 577 Washington street.

The runaway dash was started when a negro cranked the car in gear and it started down the street according to police. Smashing into a pushcart on the way, it finally came to a stop against the foundations of Mrs. Jordan's home.

DOUGLASVILLE MAN SEEKING DAUGHTER

DOUGLASVILLE, Ga., March 6.—R. R. Green, a farmer who lives near here, has issued an appeal to the public in seeking the return of his 14-year-old daughter, Calline, who he says disappeared from his home on February 24.

The girl is described as weighing 100 pounds, is five feet tall and has brown eyes and long brown hair.

Green requests anyone having information concerning her to get in touch with him or with Sheriff Mac Abercrombie, at Douglasville.

ELLIOTT ROOSEVELT SEEKS RADIO STATIONS

FORTH WORTH, Texas, March 6. (AP)—The Star Telegram says options on three stations of the Southwest Broadcasting Company have been acquired by Elliott Roosevelt, son of the President. Roosevelt, vice president and sales promotion manager for the company for about six months, would not deny the negotiations had been made. He refused to comment until the federal communications commission has acted.

Roosevelt's options are said to have been on KTAT at Fort Worth, WACO at Waco and KOMA at Oklahoma City.

Presence of quartz sand in mine dust—chief factor in inducing the disease of silicosis—can be determined within 1 per cent by x-ray diffraction.

NAPSITES BEAT SEMINARY, 31-28

North Avenue Presbyterian closed a very successful basketball season last night by defeating Washington Seminary, 31 to 28, on the Russell High school court.

Naps, after trailing Washington Seminary throughout most of the game, staged a spectacular rally in the closing minutes of the contest to win. Seminary led, 17 to 12, at the intermission.

Armstrong, forward for North Avenue, was easily the outstanding player of the night, scoring 14 points, while Stauveman, Seminary, followed with 11 points.

It was one of the most exciting games of the season.

THE LINEUPS.

N. A. P. S. (31)	Pos.	(28) WASH'TON
McGaughey (8)	F	Steuveman (11)
Zoll (9)	F	Kirby (8)
Armstrong (14)	F	Adams (5)
Cummings	G	Quinn
Mather	G	Rankin
Mitchell	G	Franklin

Subs: North Avenue, Klugh, guard; Washington Seminary, Kurtz, forward (4); Oliver, guard. Referee, Miss Slocum, University of Georgia.

MIAMI HOT SPOTS 'COOL' ABRUPTLY

Anti-Gambling Order Comes at Peak of Season; Tables Bare.

MIAMI BEACH, Fla., March 6.—(AP)—Wide-open gambling in Miami Beach's night spots halted abruptly tonight as owners of elaborate establishments heeded police threats to confiscate law violators' equipment.

Reliable investigators reported places where gambling was known to have existed previously, had removed expensive roulette wheels, dice tables and other gaming apparatus from their premises and stored them in Miami warehouses to prevent possible confiscation.

The order silencing the whirr of the wheels and the click of the dice came suddenly from Police Chief H. V. Yocum today at the peak of this crowded winter resort's tourist season.

Visitors to night clubs and other places of amusement at Miami Beach reported throngs of persons nightly wagered money on games of chance, some of the stakes running into thousands of dollars.

Even the gaming rooms of the exclusive private clubs, which drew part of their patronage from fashionable Palm Beach were bare and in darkness as the force of the gambling edict became apparent.

PREP ELEVENS TO HOLD CLINIC THIS MORNING

Bulldog Coaches To Give Instructions in Positional Play.

By Felton Gordon.

ATHENS, Ga., March 6.—Prep and high school coaches throughout Georgia are expected to assemble here Saturday for the first annual football clinic conducted by the University of Georgia coaching staff.

Discussion of the new rules, instructions in positional play and consideration of individual problems will top the program. Registration will end about 9:30 a. m. A talk on the rules will be held, and then the mentors will be shown the correct technique of the various positions.

Coach Sam McAllister will personally demonstrate tackle play; Coach "Catfish" Smith will show the correct form for ends. Frank Johnson, All-Southeastern, and John Bond, co-captain last fall, will be used to exhibit guard play and kicking technique, respectively. A large attendance is expected since many coaches are here with the basketball teams in the state tourney.

Bulldog Grid Squad Divided for Play.

ATHENS, Ga., March 6.—Coach Harry Mehre divided his Georgia Bulldogs' grid camp into two groups this afternoon as he made plans for the first intra-squad of the spring Saturday afternoon.

Coaches Rex Enright and Baskin will direct the Georgia team. The L. S. U. outfit will have Coaches Vernon Smith and Sam McAllister at the helm. Andy Roddenberry will captain the Bulldog eleven, while Lew Young will guide the Bengal Tigers. Both are quarterbacks.

Twelve-minute quarters will be held, with a regular kickoff in order. The "game" will begin about 3 o'clock, depending upon when the coaches' clinic ends. The Georgia mentors are holding this and two other "games" to take place from time to time. Next Wednesday will find Georgia playing Auburn. The "final football examination" will be held March 14, with the Mehremen battling "Tech." Probable starting lineups:

"L. S. U."	Pos.	GEORGIA
Maffett	L.E.	Bonner
Haygood	L.T.	Wilhite
Hodgson	L.G.	Trontman
Richards	C.	Lumpkin
Leebern	R.G.	Salsbury
Davis	R.T.	Badgett
Thomas	R.E.	Miller
Young	Q.B.	Roddenberry
Causey	L.H.	Anderson
G. Johnson	R.H.	Tinsley
Hartman	F.B.	Holland

Subs: "L. S. U.—Stone, center; Gillespie and H. Davis, ends; Gear, tackle; Cleveland and Martin, guards; Stevens, Vandiver and Roach, halfbacks; W. Miller, quarterback, and Williams, fullback.

Georgia—Allan Davis, center; Beaty and Barbre, ends; Hudson and Spearman, tackles; Mizell and Wilford, guards; Moran, quarterback; Rosen and Tucker, halfbacks.

Villa Rica Defeats Draketown, 22 to 21

VILLA RIC

It's Value and Variety THAT KEEPS THEM MARCHING TO Sterchi's!

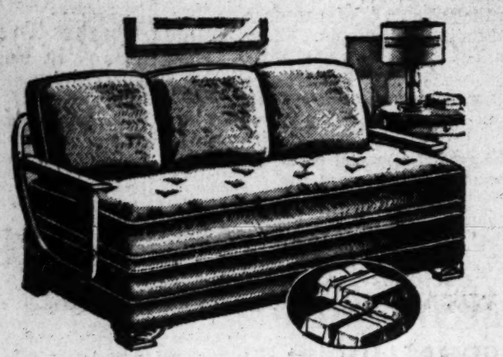

Inner-Spring Studio Couch With Back Support and Arm Rests!

The smartest—most comfortable Studio you've yet seen! Wide range of patterns!

38.85

Handy-Andy Juicer

95c

The niftiest orange juicer you ever saw! Mail orders 10c extra.

8-Piece Casserole

1.00

Oven-proof Casserole; pie-plate cover; six individual cups!

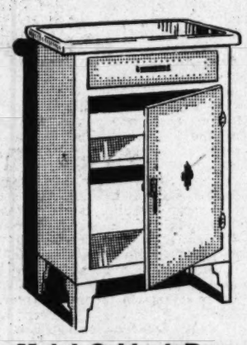

Metal Cabinet Base

5.95

As pictured in green and ivory with porcelain work top!

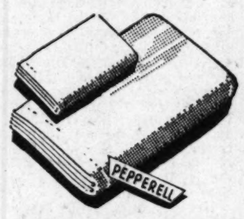

$1.50 Pepperell Sheets

1.09

Pre-shrunk 81x99 Pepperell sheets of regular quality!

Decorated Dinner Set

2.65

6 each Plates, Cups, Saucers, Cereals and Salads. One platter.

16-Pc. Luncheon Set

65c

Rose colored glassware. 4 each plates, cups, saucers, desserts!

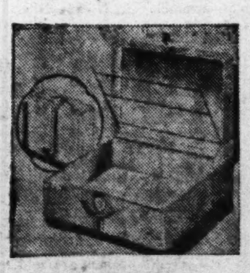

Overnight Case

1.00

Dashing appearance! Brown or grey. Has interior dress hanger!

Sterchi's Is Headquarters For Oil Ranges! Special Sale Today!

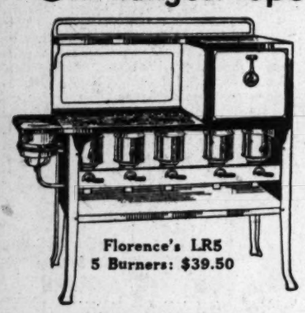

Florence's LR5 5 Burners: $39.50

New Perfection's Ivanhoe: $39.50

Nesco Tropical $39.50

Your Choice $39.50 $1 WEEKLY

By the Makers of Florence! Nesco! Perfection!

Whatever make or size you prefer, you are sure to find it in Sterchi's modern Oil Range department!

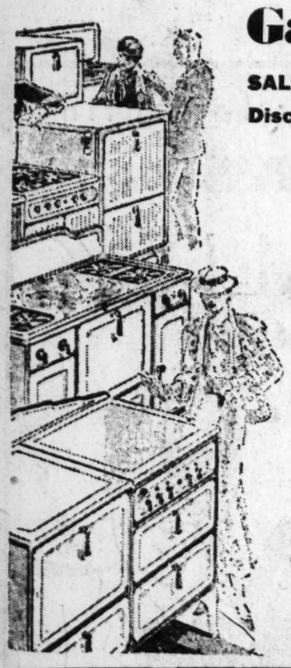

Gas Ranges

SALE OF MANUFACTURER'S Discontinued Models Today!

Detroit Jewel
Magic Chef
Florence, Vesta
Martha Washington

Table top and Console models. Every one brand-new! The Martha Washington leads them off at.....

28.85

Other makes proportionately reduced!

★

Pay Gas bills and make meter applications at the Gas Company's Branch Office on Sterchi's 1st Floor.

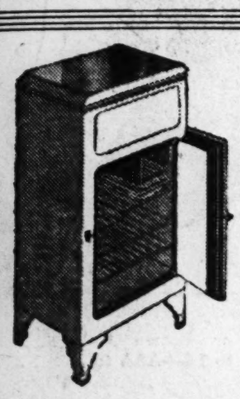

SALE of a Few Trade-In Electric Refrigerators

49.50 69.50

Just a few . . . so you'd better come early! They are in good shape and swell buys at these prices!

Radio Trade-Ins

One group of various make Table Models. **8.95**

One group Crosley, Philco, Majestic Consoles **14.95**

Once Again! A Few Discontinued Factory Patterns!

9x12 AXMINSTER RUGS

Just as auto manufacturers change designs, so do rug weavers. The discontinued patterns are just as good—but come to you at a tremendous saving! Check THESE values EARLY today!

19.95

See the New Bigelow—Sanford Texture Weaves. 9x12 Sizes

Something entirely new and different by the famous Bigelow Weavers! For a rug of distinction—Check these surely!

$37.50
$46.50

Sterchi's Is Your Refrigerator Headquarters!

New 1936 Model ELECTROLUX

The famous gas-operated refrigerator that runs on as little as 3c a day! At either Sterchi's or your Gas Company!

$5 DOWN
36 Months to Pay

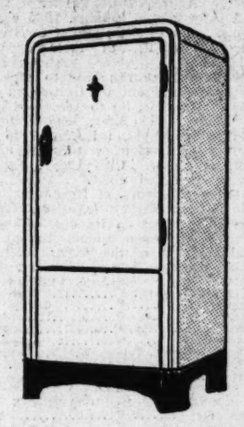

New 1936 Model FRIGIDAIRE

Has the exclusive new Meter-Miser that cuts current costs to a minimum. New low prices on Full-Family sized models!

$5 DOWN
36 Months to Pay

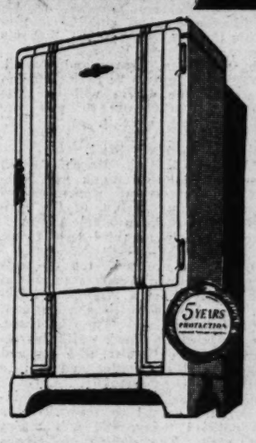

$5 for Your Old Stove! Cooking Set Free!

Trade for a new range while these special prices are still effective! $1 weekly pays!

24.95

And Your Old Stove

Kitchen Cabinet and 35 Pieces!

A real value! Green and Ivory Cabinet with 19-pc. Beverage Set and 16-pc. Luncheon Set Free!

24.95

$1 Weekly Pays!

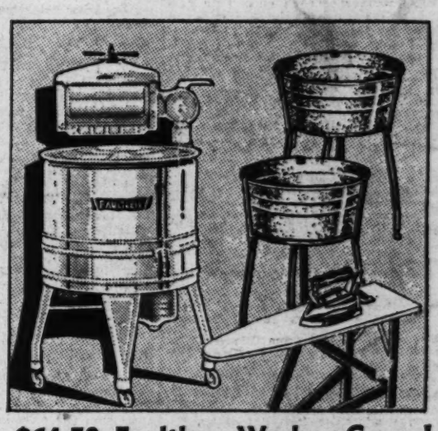

$64.50 Faultless Washer Group!

Includes Faultless Washer, Two Mounted Tubs, Electric Iron and Ironing Board. Savings Pay!

49.50

$1 Weekly Pays!

ELECTRIC MIXER

4.95

$7.50 Power Chef Jr.; complete with bowl as pictured. Mixes, beats, whips. Mail orders 15c extra.

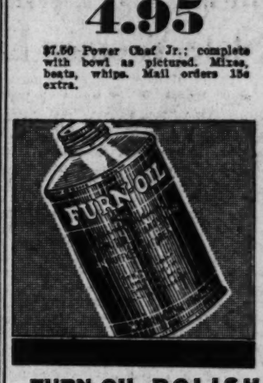

FURN-OIL POLISH

35c

A grand furniture polish that cleans as it polishes. Requires no rubbing!

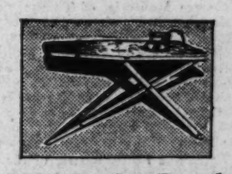

$1.50 Ironing Boards

1.00

Sturdy when erected . . . Fold away compactly! Make ironing so much easier!

It's Sterchi's for Philcos Today!

Liberal Trade-In Allowances! All-Wave Aerial Installation at No Extra Cost!

You'll Miss Nothing On the Air With This Foreign-American Philco!

Philco's own surpassing performance in a console of moderate price. Amateur, aviation and police calls in addition to Foreign and American programs.

$66

Special Sale Today!

25 of These Famous PHILCO 84B

1936 TABLE MODEL RADIOS

only $20

Slightly More When Purchased On the Budget Plan

A powerful new Baby Grand in a two-tone maple cabinet! Receives police and amateur broadcasts in addition to standard programs from all over the U. S. A.

STERCHI'S

Atlanta's Radio Headquarters!

116 WHITEHALL ST.

Atlanta Bird Club Will Celebrate Tenth Anniversary This Evening

A program celebrating the tenth anniversary of the organization of the Atlanta Bird Club will be featured at the March meeting of the club to be held at the Emory University Woman's Club, near Emory postoffice, this evening at 7:30 o'clock. Nelson Spratt Jr., club president, will preside, and Norman Giles Jr., will be in charge of program, which will be followed by a buffet supper.

Miss Berma Jarrard, past president, will give a summary of the club's history. A motion picture of the cedar waxwing, made by Miss Jarrard, and a film portraying a bit of bird life in Florida, made by Mrs. Hugh Harris, will be shown. The showing of these films marks a new experiment in bird study by members of the Atlanta Bird Club.

The organization of the Atlanta Bird Club at the home of Carter Whittaker on Tenth street, N. E., on March 15, 1926, brought together a group of bird and nature lovers who for ten years have worked toward the protection and study of bird life of Georgia and the conservation of wild life generally. Carter Whittaker was elected first president of the club; Bartow Ford, vice president, and George Dorsey, that gifted imitator of wild life song, was secretary and treasurer.

Dr. Wallace Rogers, widely known for his love and knowledge of Georgia birds, was appointed at that meeting chairman of the advisory committee: Peter S. Twitty, Sam E. Riddle and Dr. C. P. Peacock were also members of that committee. Kenneth Thurmond, Marion N. Allen, A. W. Beall, Lindsay Bawsel, Ashley Haig and Miss Hattie Rainwater were also among those present.

From a few interested in native birds, the membership has included a greatly increased number of men, women and young men and girls, active in various phases of civic and ducational life of Atlanta and has become a valuable influence for wild life conservation throughout the state.

Members, former members and those interested in birds fo Georgia and the south as well as conservation generally are especially invited to be present Saturday evening. Reservations for supper may be made by calling Mrs. F. E. Godfrey, Hemlock 6190-W.

Judge E. E. Pomeroy Will Address State Women Lawyers on March 9

Hon. Edgar E. Pomeroy, superior court judge, will address the Georgia Association of Women Lawyers at the monthly meeting on Monday at Henry Grady hotel at 6 o'clock. Judge Pomeroy is a speaker of great ability and has chosen as his subject "Constitutional Government." Mrs. Marvin Medlock, the president, will preside.

Interest has been expressed by the National Association of Women Lawyers in the recent affiliation by the Georgia Association of Women Lawyers with their national organization, which comprises a membership of several hundred, this number including some of the most prominent women judges in the United States.

Mrs. Percilla Lawyer Randolph, of Los Angeles, is president of the national association, and the south is represented on the board by Judge Camille Kelly, of Memphis, Tenn., who has presided so ably over the juvenile court there for many years. Mrs. Agnes D. DeFoor, of Atlanta, is vice president from Georgia. The next convention will be held in Boston in August, and the Georgia association plans to be represented.

News of Society In Hapeville.

Mrs. L. T. Carter entertained the Book Club Friday at her home on Whitney avenue, in Hapeville. Present were Mesdames L. M. Hall, D. W. Brown, W. E. Harrison, J. E. Colwell, E. M. King, F. G. Garrard, Jere A. Wells, Raymond Cathy and Miss Evelyn Smith.

Mr. and Mrs. Smith Tucker, of Cornelia, spent several days recently in Hapeville.

The North Avenue school held its February meeting Friday featuring a founders' day program. R. E. Ramsey was guest speaker. Miss Shankle's room won the attendance prize. The finance chairman reported $90 made at the cooking school held last week. A nominating committee composed of Mrs. Claud Brackett, chairman; Mrs. A. Tyroff and Mrs. A. B. Stembridge.

The Elisa Jones Sunday School Class will meet March 11 at the church.

Mr. and Mrs. I. H. Dodd spent Wednesday in Dawson.

Mrs. Carl Emerson entertained in honor of her little daughter, Jean, on her eighth birthday Thursday.

Mrs. Abbott Reeves, of Jacksonville, Fla., is visiting Mrs. A. M. Oliver, in Virginia Park.

Miss Kathrine Carter spent several days in Knoxville, Tenn., recently.

Miss Barbara Chambers spent several days in south Georgia this week.

Little Dot Elkins is improving after a recent illness at the home of her grandmother, Mrs. G. F. Wells, on Central avenue.

The Russell High P.-T. A. will meet Tuesday afternoon at the school.

Tea To Be Given Tomorrow at Museum.

The High Museum Art League will give its annual tea from 3 to 6 o'clock tomorrow at the museum on Peachtree street. The event will open the yearly exhibition of the work of league members, with various prizes to be awarded during the afternoon.

Mrs. E. Bates Block, chairman of the museum's planning committee, is assisting league members with arrangements. Mrs. Harry Horsey, a league member, is in charge of flowers and decorations. The following members will receive and serve refreshments: Miss Jean Rathborne, league entertainment chairman, and Misses Virginia Haire, Rosa Underwood, Dorothy Jean Alexander and Mary Faithe Forsyth. Friends of the museum and the league are invited.

Mrs. Harrison Clark To Be Honored Today.

Miss Raymur Grant entertains today at luncheon in honor of Mrs. Harrison Clark, a recent bride, at 1 o'clock at the Driving Club. The table will be beautifully decorated in crystal and yellow featuring a crystal bowl filled with jonquils and yellow tapers in crystal candelabra.

The guests will include Misses Susa Spratt, Medora Fitten, Barbara Greene, Barbara Mallet, Ruth Anna Butters, Frances Butters, Emelyn Bryley, Frances Holliman and Mrs. Clark.

OF COURSE THERE'S NO GREASY FILM— I USE RINSO!

THERE'S a *greaseless* way to wash dishes that is sweeping the country. It's the Rinso way. Try it—and see how easy and *greaseless* dishwashing can be!

Rinso's rich suds *absorb* the grease—make it disappear completely. Dishes, pots and pans come shiny-clean without a trace of greasy film on them.

On washday, Rinso soaks out dirt—gets clothes whiter and brighter without scrubbing. Wonderful in washers. Easy on hands. Get the BIG household package.

I'M APPROVED BY GOOD HOUSEKEEPING INSTITUTE

Rinso

SOCIETY EVENTS

SATURDAY, MARCH 7.

Mr. and Mrs. Paul Miller entertain at their home in the Biltmore apartments, honoring Miss Sarah McCray.

Miss Happy Smith gives a bridal shower at her home on Feld avenue in Decatur, honoring Miss Doris Eugenia McMichael, bride-elect.

The marriage of Miss Margaret Douglas Smith and Leo Sudderth Jr. will take place at 4:30 o'clock at the Druid Hills Methodist church.

Miss Ann Babbington will entertain at a bridal shower honoring Miss Margaret Pate, bride-elect.

Gamma Tau Chapter of Phi Gamma Delta will celebrate the tenth anniversary of its installation at Georgia Tech with a stag dinner, followed by a dance at the Atlanta Athletic Club.

Dinner-dances at Brookhaven, the Capital City Country Club; Piedmont Driving Club, East Lake Country Club, Druid Hills Golf Club and at the Shrine mosque.

Miss Mary Logan will entertain for Miss Sarah Wilkerson, bride-elect, at 4 o'clock at a tea at her home on Piedmont road.

Miss Raymur Grant entertains at a luncheon for Mrs. Harrison Clark, a recent bride, at 1 o'clock at the Piedmont Driving Club.

Mrs. Albert Armstrong gives a shower for Miss Ruth Valentine, a bride-elect.

Miss Clara Morrison will be hostess at a dinner party in honor of Mr. and Mrs. J. Kenneth Smith.

Laurel Falls camp group entertain at luncheon at 1 o'clock at the Biltmore hotel.

Miss Ruby Knight gives a tea for Miss Ruby Callaway, a bride-elect.

Atlanta Division No. 195, G. T. A. to B. of L. E., will sponsor a benefit bridge from 2 to 5 o'clock at a local tea room.

Capital City Chapter No. 111, O. E. S., will sponsor a silver tea at the Elks' Club from 4 to 6 o'clock.

Center Hill Chapter, O. E. S., gives a dance at Candler hotel at 9 o'clock.

Members of Atlanta Rainbow Assembly No. 5, Order of Rainbow for Girls, will sponsor an oyster supper in Joseph C. Greenfield lodge room at Little Five Points from 5:30 to 8 o'clock.

Mrs. G. W. Glausier entertains at a seated tea honoring Miss Frances Blodgett, bride-elect, of Decatur.

Mr. and Mrs. Sudderth Honor Bridal Couple.

Mr. and Mrs. Leo Sudderth were hosts at a buffet supper last evening honoring their son, Leo Sudderth Jr., and his fiancee, Miss Margaret Smith, immediately preceding the wedding rehearsal. The guests included members of the Smith-Sudderth wedding party, out-of-town guests and members of each family.

The dining table was overlaid with a lace cloth and a bowl of pink roses and narcissi graced the center. Unshaded pink tapers in silver holders adorned either end of the table.

Miss Smith was gowned in orchid chiffon combined with purple chiffon. Mrs. Smith, mother of the bride, wore black net over taffeta. Mrs. Sudderth, mother of the groom, wore a gown of blue lace, with a short jacket.

Mrs. Richard Hardwick and Mrs. Russell McKinney were hostesses at a beautifully appointed luncheon yesterday at the home of their mother, Mrs. Lester L. Shivers, on Montclair drive, honoring Miss Smith.

Guests included Miss Smith, Misses Virginia Whitehead, Eugenia Roberts, Dorothy Shivers, Mesdames Carlisle Smith, Leo Sudderth, J. A. Robinson, Edwin Plaster, Mitchell Simons Jr., Eugene McElroy, Lester L. Shivers, T. H. McKinney, of Charlotte, N. C., and the hostesses.

Bessie Tift Alumnae To Give Annual Tea At Executive Mansion

Mrs. A. R. Colcord entertained the afternoon group of the Bessie Tift alumnae at a benefit boxwood party Friday at her home in West End. Mrs. James J. Martin, chairman of the afternoon group, presented the various projects of her group, and Miss Julia Mae Oxford, alumnae secretary of the college, brought a special message to the Atlanta chapter. The entire program was centered around plans and discussion of beautification of the campus.

Mrs. J. E. Bogle, of Forsyth, the state chairman of the committee in charge of landscaping and planting on the campus, told of the progress being made in planting the magnolia trees and in the memorial boxwood walks now being planted.

Pesent were Mesdames J. J. Martin, O. T. Malone, Edwin S. Preston, Arch Attridge, Louie D. Newton, R. N. Fickett Jr., J. E. Bogle, M. E. Coleman, Ben Johnson, Alex W. Bealer, W. A. Backus, A. R. Colcord, Emily Calhoun and Misses Myrtle Belle Durham and Julia Mae Oxford.

Mrs. Louie D. Newton, the president, announced that the March meeting of the local alumnae chapter would be an annual tea given by the two groups of Atlanta in honor of the high school seniors of Atlanta and suburban schools, on March 14 at the executive mansion from 3 to 5 o'clock. Members of the Atlanta club at the college who are home for spring holidays, will assist the officers of the Atlanta club in serving at the tea. Further plans will be announced later by Mrs. Newton.

Personals

Haddon Johnosn Jr., who has been ill at the Patton Memorial hospital in Hendersonville, N. C., for the past eight weeks is slowly improving and will be removed to Atlanta the latter part of this month.

***

Mrs. Albert Adams, Edward Adams and Dr. and Mrs. Albert Lewis have returned from St. Simon's Island, where they spent a few days at Mrs. Adams' cottage.

***

Mrs. Hugh Richardson, who is the guest of Mrs. James H. Nunnally at her winter home in Hollywood, Cal., will go to Seattle, Wash., next week for a visit to Mrs. Thomas Green. Mrs. Green is the former Miss Estelle Delbridge of Atlanta.

***

Mrs. Thomas K. Glenn, who has spent the past month in Los Angeles, is en route home, having sailed Sunday for New York by way of the Panama canal. Mrs. Glenn will return to Atlanta the latter part of March.

***

Miss May Gray, who is attending the University of Georgia, arrived Friday to spend the week-end with her parents, Mr. and Mrs. James R. Gray, and was accompanied home by Misses Virginia Woodruff and Eula Wade, of Columbus. These belles attended the S. A. E. founders' ball last evening.

***

Mr. and Mrs. W. L. Adair have returned from St. Petersburg, Fla., where they spent the winter.

***

Mr. and Mrs. Lindsey Hopkins Jr. announce the birth of a son, Lindsey Hopkins III, on March 3, at Victoria hospital in Miami, Fla. Mrs. Hopkins before her marriage was Miss Dorothy Smith, daughter of Mr. and Mrs. James Allen Smith, of Macon. The paternal grandparents of the baby are Mr. and Mrs. Lindsey Hopkins, of Atlanta and Miami.

***

Dr. and Mrs. David Smith have returned from their wedding trip and are residing on Woodcrest avenue. Mrs. Smith was Miss Camilla Holland prior to her recent marriage.

***

Mrs. J. T. Killebrew, of Cordele, Ga., is the guest of her sister, Mrs. D. L. Carr.

***

Mrs. H. N. Lyons returns today from an extensive motor trip to California. En route she visited New Orleans, La.; El Paso, Texas, and Juarez, in Old Mexico.

***

Mrs. E. B. Childs is in New York city.

***

Mr. and Mrs. R. R. Martin announce the birth of a son on March 3 at Emory University hospital, who has been named Rufus Russell Jr. Mrs. Martin is the former Miss Grace Moody.

***

Mr. and Mrs. Robert A. Camp and their daughter, Miss Lewise Camp, will spend the week-end in Birmingham.

***

Miss Ann Corn, of Macon, is visiting Miss Joan Strasberger on Highland avenue, and will be among the visitors attending the Laurel Falls camp reunion being held here today.

Mrs. Oswald Honors Business Circle.

The Business Women's Circle of Calvary Methodist church was recently entertained at the home of Mrs. F. W. Oswald, 1748 Stokes avenue, S. W. Mrs. Oswald was assisted in entertaining by Mrs. M. W. Liddell.

After the business session, contests were played. The prizes were won by Mrs. A. J. McClure and Miss Tully Fishback. Present were Mesdames Lucy Brotherton, Augustus Byers, George Haplin, Ray O. Hopson, Ada Jones, Arthur J. McClure, Florence Spears, W. H. Tuck, Jessie Tucker, Neal White, Ettie E. Simmons, Martha Quinn, Frank Oswald, M. W. Liddell, Misses Georgia Cheeley, Mary Cheeley, Floy Davis, Tully Fishback, Kate Fishback, Lola Liddell, Eva Reitzell and Fanny McNeely.

IF YOUR WATCH IS MISSING MINUTES

It Needs a Good CLEANING

and our Watch Repair Dept. will give you a good job.

Only men who have had long years of experience in repairing handle your watch, so you can be assured of the finest in workmanship here.

CRYSTALS

PLAIN 25c FANCY 35c

Other Repairs at Equally Low Prices

• *All Work Fully Guaranteed*

Watch Repairing RICH'S Street Floor

Miss Shipp Weds Mr. Sanders At Impressive Home Ceremony

Staff photo.

MR. AND MRS. TOM SANDERS JR.

The marriage of Miss Claire Shipp to Tom Sanders Jr. took place at noon yesterday at the home of the bride's parents, Mr. and Mrs. C. C. Shipp, on Fourth street, in the presence of a large assemblage of friends and relatives, with the Rev. J. W. Johnson, pastor of St. Mark church, officiating.

The Shipp home was artistically decorated in the bridal motif of white and green, with a profusion of white narcissi and greenery interspersed throughout the home. An improvised altar was formed before the fireplace in the living room, and was attractively decorated with silver candelabra containing lighted white tapers. Music was furnished by Mrs. J. T. DeLiesseline, pianist, an aunt of the bride.

The bride's sister, Miss Ethel Shipp, was her only attendant. She was gowned in a becoming model of white printed silk, and her accessories were a bright shade of green. Her shoulder was adorned with a spray of cream-colored Kilarney roses.

The radiant bride entered upon the arm of her father, C. C. Shipp, and was met at the altar by the groom and his best man, Matt Harper. She was stunningly gowned in a traveling suit of beige saddle wool trimmed with brown fox. The blouse was of yellow chiffon, and she wore a shoulder spray of bronze orchids.

Mrs. C. C. Shipp, mother of the bride, wore a becoming model of bright blue crepe, and her shoulder spray was of pink roses. Mrs. Tom Sanders Sr., mother of the groom, was gowned in a model of black triple-sheer, trimmed with gold metal cloth, and her flowers were white gardenias. The bride's grandmother, Mrs. M. E. McDonald, was charming in a gown of gray crepe, and she wore a shoulder spray of violets.

After the wedding Mr. and Mrs. Shipp honored the bride and groom at a reception, at which they were assisted in entertaining by Miss Ethel Shipp, Mrs. Edward Campbell, Mrs. Edward Davies, of LaGrange, and Mrs. M. E. McDonald, of Vienna, Ga.

The bride's table was artistically centered with a crystal bowl of white narcissi and Roman hyacinths. The wedding cake was embossed in white icing trimmed with green, and was topped with a miniature bride and groom. Other appointments were of silver and crystal. After a wedding trip, Mr. and Mrs. Sanders will reside at 2840 Peachtree road.

WOMEN'S MEETINGS

SATURDAY, MARCH 7.

The Every Saturday Club meets at 11 o'clock with Mrs. Ashby Jones at 1298 Piedmont avenue, N. E.

St. Genevieve's Chapter of All Saints Auxiliary-Guild meets at 2:30 o'clock with Mrs. Willis D. Ludwig, 390 Sixth street, N. E.

Top Hat Club meets at 8:30 o'clock this evening at the home of Mrs. Ted Brenier at 457 Boulevard.

The 1936 Matrons' Club will meet in a local tea room at 1:30 o'clock.

The Atlanta Alumnae Club of Alpaha Gamma Delta meets at 2:30 o'clock with Mrs. Ira H. Hardin at her home, 1630 North Emory road, N. E.

Literature Study Group Meets.

Mrs. Harry C. Walker was hostess on Wednesday to the Literature Study Group of the Atlanta Branch of the American Association of University Women. The study for this year is biography and the international mind. Miss Estelle Martin reviewed "The Three Broutes," by May Sinclair, and Mrs. H. C. Whelchel discussed Sidney Lee's "Life of Queen Victoria." The program was in charge of Mrs. H. C. Carson.

Present were Mesdames Harry C. Walker, Robert H. Haag, Harrison Taylor, Orville L. Davis, David R. Driscoll, M. T. Edgerton, James J. Morrison, H. E. Whelchel, Stephen C. Hale, Robert F. Pickels, John L. Graves, H. C. Carson, Alvin Moore, Misses Kenneth Mauer, Maud C. Schaeffer, Viola Wilson, Estelle Martin and Dr. Rebecca Parrish.

Betty Jean Brown Honored on Birthday.

Mrs. Nathan Atkinson Brown Jr. was hostess yesterday afternoon at a children's party at her home on Martina drive as a complimentary gesture to her daughter, Betty Jean Brown, on her seventh birthday. The central decorations for the serving table was a cake representing a merry-go-round, ornamented with stick candy and animal crackers. Candy bouquets wrapped in cellophane with toy glass animals in the top for the girls and kites for the boys were the favors.

Mrs. Brown was assisted by Mesdames J. Barnett, Mabel Cushman, Harry McCowen and John McSee. Present were Misses Betty Jean Brown, Mary Ann Bridges, Dorothy Dunn, Gwendolyn McDonald, Mary McDougald, Helen Wayt, Peggy Wilkins, Margaret Wood, Nancy Siblin, Jane and Suzanne McCowen, Marilyn Cox, Loula Cantrell, Peggy Miller, Anne Upshaw, Ann Adams, Peggy Law, Beverly Little, Mary Manning, Jack Dozier, Jean Worthy.

Charles Farnsworth, Mackie Brown, Herbert Wyckoff, Gray Lambert, Bill Launius, James Madray, David Miller, Ralph Murray, Leonard Murray, Charles Nicolson, Burns Porter, Pat Storey, Billie Baker, Paul Barnett, Ancel Hudson, Larry McRae, Jack McGee, Walter Ward, Dennis Durden, Harry Lee Gilbert, Warner Dukes, James Saarinen, Bobbie Moore and Dukie Akin.

Children's Fashions

will be modeled in the Tea Room

TODAY

12 to 2 o'clock

Children's Special Luncheon Served

25c

Creamed Chicken on Toast
Lima Beans
Turnip Greens
Milk or Chocolate Milk

25c

Vegetable Lunch

Choice of Three Vegetables
Bran Muffins
Milk *Baked Apple*

Sixth Floor

RICH'S

Atlanta Students Win Brenau Honors

GAINESVILLE, Ga., March 7.—Miss Julia Gatewood, daughter of Mr. and Mrs. E. D. Gatewood, of Atlanta, a senior in Brenau College, has been elected chairman of the new student endowment committee at Brenau College. Miss Gatewood, who is visiting her family over the week-end, is also president of Brenau Y. W. C. A. and a member of Alpha Gamma Delta, national social sorority.

Four Atlanta girls, who were initiated into the Brenau Chapter of Alpha Gamma Delta Sunday, are Misses Hilda Mae Robey, daughter of Mr. and Mrs. G. C. Robey, of 1682 Pelham road; Mary Price, daughter of Mrs. Goode Price, 658 Moreland avenue, N. E.; Eleanor Rhodes, daughter of Mrs. Adele Proctor Rhodes, 2793 Peachtree road, and Elizabeth Peed, daughter of Mr. and Mrs. Junius Williams.

Misses Mary Price, daughter of Mr. and Mrs. Goode Price, of 658 Moreland avenue, N. E., and Mary Lou Irsch, of Tampa, Fla., both freshmen at Brenau and members of Alpha Gamma Delta sorority, will be week-end guests in Atlanta at Miss Price's home. Misses Martha Finger, Susan Pearce and Millicent Hosch, of Gainesville, pupils in Brenau Junior School of Music, were presented in the recent McDowell festival in Atlanta.

Atlanta Woman's Club To Hold Business Meeting on Monday

The business meeting of the Atlanta Woman's Club will be held on Monday at 3 o'clock in the banquet hall of the club, with Mrs. W. F. Melton, the president, presiding, and chairmen of the divisions and departments will make reports and the highlights of the executive board which was held yesterday, will be given by the assistant recording secretary, Mrs. E. L. Rowe.

The meeting of the department of literature, with Miss Lillian Pierce as chairman, featured favorite poems and short stories read by members of the division.

The Junior Woman's Club, with Miss Ellen Rhodes as president, is sponsoring an art exhibit at the Atlanta Woman's Club this month and Miss Kittie Buttner, herself a talented young artist, is in charge of the exhibit.

The nominating committee, which is composed of Mrs. C. A. Rhodes as chairman, and Mesdames Howard McCutcheon, A. P. Treadwell, Wellington Stevenson, and J. G. Swagerty, will bring in its report at the conclusion of the business meeting.

Warren—Adams.

TENNILLE, Ga., March 6.—Mr. and Mrs. James Dukes, of Hogansville, announce the marriage of their granddaughter, Miss Helen Warren, of Tennille, and Jack Adams, of Sandersville, which was solemnized Sunday at the Baptist pastorium in Hogansville, with the pastor of the church, Rev. A. B. Davis, officiating.

The bride wore a becoming suit of navy blue crepe with hat and accessories of matching blue. She is the daughter of the late Mr. and Mrs. Malcolm Warren, a granddaughter of Mrs. Bessie Warren, and a great-granddaughter of Mrs. John Bullard, of Tennille. She was reared here and made her home with her grandmother, Mrs. Warren.

The bridegroom is the son of Mr. and Mrs. J. D. Adams, of Sandersville, with whom the young couple will make their home.

Smith College Club.

Atlanta Smith College Club members held an enjoyable meeting recently at the home of Mrs. Ira Rader on Cascade road. An article on "Communism in the Colleges of Today" was read and discussed.

Only Two Days More! Today and Monday

RICH'S Peach Festival SALE!

Tots' Special!
Regulation
Navy Coat Sets
3.98

Always in good taste for the very young—seldom offered at such a price! All-wool navy cheviot, with belted back, nautical buttons and insignia. Matching beret. 1 to 6.

Tots' Shop *Second Floor*

High-fashion!
Festival-Priced!
"Mix-your-own"
Suits for Girls

Jackets 3.69 *Skirts* 1.69

Get the cute checked jacket, very sportive—put it with a plain color skirt—Presto, a suit! Both all-wool in navy or brown. Jackets, 8-16 years. Tuck-in skirts in several young styles. 10 to 16 years.

Young Atlantan Shop, Second Floor

A neat saving of 3.10
Women's Genuine Leather Fitted Case
9.85

A thoroughbred from the outside with its rounded corners and matched hardware. Daintily feminine on the inside with five fittings in lid, moire lining, pockets on three sides. Black or brown. 18-inch.

Luggage Balcony, Rich's Street Floor

'YOUR FIGURE, MADAME!'

By IDA JEAN KAIN.

By IDA JEAN KAIN.

Generous Curves for Large Frames.

Streamlines may be neither flattering nor healthful for you. Normal weight is relative and is determined not only by structure, but by the length of time you and the fat have been keeping company, which may have complicating internal effects. After fat plays havoc with your figure, it strikes at the vital organs, and the condition of these organs is a chief consideration in the amount of weight to be lost.

Ida Jean Kain.

Before you proceed with your figure program, take into account weight in relation to your health. Perhaps you shouldn't try to achieve your once-upon-a-time slim figure. Be satisfied with the weight that is best for you. If you have been carrying your burden of fat for more years than you care to count, you may find it unwise to attempt to lose all the excess. It is possible that you should not try for normal weight. Consult your doctor. Should he, for any reason, consider that you have reduced enough, even though you are not down to normal weight, abide by his decision.

Another thing, if you are fashioned on a big scale, no amount of dieting will make you into the willowy type. Generous proportions look better with ample adipose tissue, and regardless of fashions, streamlines are not your style. Of course, an over-abundance of fat is always objectionable, but your weight should be slightly above the average for your height.

Adjust your calories to meet your larger requirements. With your large form, a thousand calories a day may be dangerously inadequate, both for your health and for your figure. A calorie deficit for your basic needs impairs health. Then, too, strenuous dieting in your case will leave you with a gaunt look.

Exercise must also be considered in your program, not only from the figure standpoint, but from the health angle. Every normal individual requires a certain amount of regular exercise for muscle tone and for protection of the vital organs. The exercises most serviceable are those which use the large trunk muscles of the body in some form of activity leading to exercise habits. Do the type of exercise that you enjoy and you will be more likely to keep it up. Walking, hiking, swimming, golf and all out-of-door activities are good health habits to supplement the daily dozen for your figure.

When you have your figure down to regulation size for you, let well enough alone. Keep the slim health habits you have established to stabilize your weight. Contrast these with the habits of the stout. Invariably, they have a toast and coffee breakfast, go lightly at luncheon, and make up for both meals by eating an enormous dinner. That is exactly why they stay overweight. A hearty dinner or meal late at night is the most fattening one of the day. Spread the calories over the day and you will find that you can eat more and accumulate less weight.

Never carry reducing to extremes. Your healthy weight is normal and the most flattering to your figure.

Calories.

Balanced Reducing Menu:

Breakfast.	
Orange Juice	50
Whole wheat toast, 2 slices	100
Butter, 1-2 pat	50
Bacon, 2 strips	50
Caffee, 1 tsp. cream	
1 rounded tsp. sugar	50
	300
Luncheon:	
Scrambled egg sandwich	250
Tea, 1 lump sugar	25
Fruit	50
	325
Dinner:	
Steak	200
Broccoli	50
Mashed potatoes	100
Fresh green salad	25
Pumpkin pie	200
	575
Total calories for day	1,200

Your dietitian,
IDA JEAN KAIN.

(Copyright, 1936, for The Constitution)

Prof. Earnist Speaks To Business Women.

"Health Through Exercise and Relaxation" was discussed by Professor George Cary Earnist, of Cincinnati, at a meeting of the Business and Professional Women's Club, Wednesday evening. Dr. Cary's talk was sponsored by the members of the health committee. Miss Jane Van de Vrede, chairman.

The following slate of officers for the coming fiscal year was submitted by the nominating committee, of which Miss Mary Cavanaugh is chairman: President, Miss Blanche Wood; first vice president, Mrs. William C. Henson; second vice president, Miss Louise Vaughan; treasurer, Miss Dallas Dumas; recording secretary, Mrs. Gladys Wier Scruggs; corresponding secretary, Miss Lota Knighton.

Miss Ellen Douglass, chairman of the public relations committee, submitted plans for national business women's week March 16-21. As a contribution to business women, during that week the club will sponsor a course in personality by Miss Lauretta Fancher. These lectures will be open to members of the club without cost and to nonmembers at a nominal charge. Full information will be secured from Miss Douglass, Walnut 2265 during the day, or Mrs. Flora S. Ozburn, Walnut 7956 in the evening. The first of these lectures will be held Monday evening, March 16, at 7:30 o'clock, club headquarters, Grand Theater building.

Miss Mary Simms, president of the Rome Business and Professional Women's Club, will be the guest of the Atlanta club at a luncheon Saturday, March 28.

West End Club Plans Luncheon.

West End Woman's Club members and their friends will have a get-together luncheon at the clubhouse Wednesday at 12:30 o'clock.

The business meeting will be at 3 o'clock with Mrs. J. W. Simmons, president, presiding, and the executive board will meet at 2:30 with Mrs. E. L. McCrory, first vice persident, presiding.

High's 3rd Floor

Is Where You Register for

'Shirley Temple' Resemblance Contest

Miss Atlanta, aged 1 to 12 years, is eligible

No restrictions! Mothers may come to High's 3rd Floor, with or without their daughters, and register them in our special contest book.

Cash Prizes to Winners

$25 in cash to the winner! Also two more prizes of $15 and $10 each. And, too, the winners—all three—will have their pictures taken for the papers.

● March 28th—three distinguished Atlanta women will choose the winners as the young entrants parade before them.

CHILDREN'S DEPARTMENT . . . THIRD FLOOR

HIGH'S

Trollinger-Thompson Wedding Takes Place.

Mr. and Mrs. Robert Vernon Trollinger, of Ormewood Park, announce the marriage of their daughter, Neloise Metz, to Byron Everette Thompson, the ceremony having been performed Saturday evening, February 29, at 8 o'clock, at the home of the bride's aunt, Mrs. S. E. Butler, at 645 Moreland avenue, in the presence of the immediate family and a few close friends, with Rev. W. T. Hunnicutt officiating.

The bride's only attendant was Miss Frances Batchelor, who wore a becoming model of Carolyn blue crepe and a shoulder spray of pink roses. The bride was lovely in a gown of navy crepe, with accessories to match. A shoulder bouquet of gardenias and valley lilies was worn. Tolbert Gunter, of Atlanta, acted as best man. The groom is the son of Mr. and Mrs. J. A. Thompson, of Penfield, Ga. Mr. and Mrs. Thompson will reside at 759 Woodland avenue, S. E.

Miss Louise Thompson, who has been the guest of her aunt, Mrs. G. C. Patrick, has returned to her home at Penfield. Miss Thompson was among the out-of-town guests at the Trollinger-Thompson wedding.

Mr. and Mrs. T. J. Byrd spent Sunday at Greensboro.

Olin Garner is at the Piedmont sanitarium recuperating from a recent operation.

Mrs. Stewart D. Jones was hostess to the members of her Sunday school class on Friday at her home on Woodland avenue.

Lieutenant Lester Bean has returned from Ft. Oglethorpe, where he has been assigned for the past several months. He and Mrs. Bean are residing at 874 Gilbert street.

Mr. and Mrs. Charles L. Shimp were hosts at dinner Friday evening at their home on Delaware avenue. Guests were Mr. and Mrs. R. L. McCullough, Miss Mary McCullough, Misses Lucile, Blanche and Attie Jarrett, Miss Mildred Morris, Dr. and Mrs. Paul West, Lane Mitchell, Paul D. and Kennerly West.

Cascade O. E. S. Installs Mascot.

Cascade Chapter No. 274, O. E. S., met recently at Cascade Masonic lodge hall with Worthy Matron Mrs. Jennie Vrono presiding. Marion Clyde Reed, little grandson of Mrs. Bessie Greenoe, was installed as master for 1936, Mrs. Greenoe and Marion Clyde were presented at the altar by Mrs. Daisy Holden. Mrs. Lillian Cowden was chaplain and Mrs. Ruby Bethea was soloist. Each star point expressed a wish and presented the baby with a ribbon appropriate to the color of their station. A ring was presented Marion Clyde from the chapter, as were personal ifts. Mrs. C. P. Lassiter was initiated and Mrs. Lois Head was an affiliate member.

On March 19 a benefit chicken dinner will be sponsored at a local tea room. Price of tickets 25 cents and the public is invited. E. E. Aiken, worty patron, presided during the conferring of degrees, assisted by other officers. Walter Corry completed the painting of the new glass for the signet. On March 10 Mrs. Ola Anderson will sponsor a program at Base Hospital No. 48, when cigarets will be served. The chapter meets March 17 and members having birthdays in March will be honor guests.

Woodmen Circles.

North Georgia district meeting of Woodmen Circles was held at the Kimball House ballroom, which was decorated in palms, pot plants and flowers by Miss Sue Methvin. State officers introduced were Mrs. Clara B. Cassidy, state manager and national director; Mrs. Annie Byars, district president; Mrs. Helen Shearin, district secretary; Mrs. Elizabeth McWaters, state president; Mrs. Flody, of Chattanooga, Tenn.; Mrs. Lilly Gordy, Griffin, Ga.; Mrs. Collie Mullins, of Clara B. Cherry Grove, Griffin, Ga.; Mrs. Emma Brooks, past state and past district president; Miss Myrtle Hardy, district and state captain, also guardian of Maple Grove No. 86.

Members were present from Cedar Grove, No. 19, Cedartown, Ga.; Griffin, Clara B. Cassidy, No. 230; Dahlia Grove, No. 372, Maritta; American Grove, No. 217; Mary La Rocca Grove, No. 264; Progressive Grove, No. 361; Maple Grove, No. 86. Mrs. Neva Stephenson was initiated in Maple Grove, No. 86, the ritualistic work by the Dors Alexander Talley Guards.

SKIN BAD?

● Clear up pimples, blemishes with scientific, safe Black and White Ointment. Famous for 20 years. Trial size 10c. Large can 25c. Use Black and White Skin Soap, too. All druggists.

Culbertson on Contract

By ELY CULBERTSON,
World's Champion Player and Greatest Card Analyst.

BIDDING D ELS.

When partners become angry at each other and engage in bidding duels, each determined that he will be the declarer no matter how high he has to go, the results are apt to be rather tragic. I have seen "spite contracts" go down as many as 12 tricks.

This sort of feud, fortunately very rare, is so unsportsmanlike that no punishment is too severe. Nevertheless, I had to admire the opponents in one of these lamentable affairs who, recognizing what was going on, refrained from doubling on the theory that they would be "shooting birds on the ground."

Crime Pays This Time.

Occasionally (which still is too often) one of these duels will have a fantastically lucky outcome. Picture the poor opponents in the following hand.

North, dealer.
Both sides vulnerable.

NORTH
♠ A Q 10 9 8 6 3
♥ None
♦ A K Q
♣ A K 2

WEST
♠ 4 2
♥ K
♦ J 10 9 8 3
♣ 9 8 6 4 3

EAST
♠ K J 7
♥ 8 6 5 4 3 2
♦ 7 5
♣ Q 10

SOUTH
♠ 5
♥ A Q J 10 9 7
♦ 6 4 3
♣ J 7 5

The bidding:

North	East	South	West
2 spades	Pass	3 hearts	Pass
3 spades	Pass	4 hearts	Pass
6 spades	Pass	7 hearts	Pass
7 spades	Double	7 no trump	Pass
Pass	Double	Pass	Pass
Redouble [final bid]			

North was so furious that I am sure he would have bid eight spades (which he could have been forced to play) had he not realized that South always would top him in no trump. So he had to take out his venom in a glare of pure hatred and a redouble that he thought would cost an extra thousand or two.

West made his natural opening of the diamond jack and declarer faced a horrible prospect. With not even one heart in the dummy there was no sure entry to his own hand. He couldn't realize how fortunate this actually was. He was forced, much against his will, to the only line of play that could succeed. He cashed dummy's diamonds, East discarding a spade, and then laid down the ace and king of clubs. The first miracle happened. The doubleton queen fell! This was, in fact, a double miracle, because it had a twofold result. The mere establishment of declarer's jack as a good trick and as entry was not fatal to the defenders, but on the third club lead East was squeezed! Rather than blank his spade king he let go a heart, but his relief was only temporary. South won the jack of clubs and banged down the ace of hearts. West, with a snarl, parted with his king. Five more hearts were run off and the spade ace cashed for the thirteenth trick.

To give them their due, North and South were heartily ashamed of themselves. East and West sat in a stunned silence for several long moments until East wearily raised his head and said in an anguished tone: "Well, I hope you boys will stay friendly from now on!"

TODAY'S QUESTION.

Question: What is the best way to learn contract bridge?

Answer: 1. Engage a good teacher. 2. Read a standard book on the game. 3. Watch expert games. 4. Deal out hands and bid and play them "double dummy." 5. Play as much as possible.

Write your bridge troubles and problems to Ely Culbertson, care of The Atlanta Constitution, enclosing a self-addressed, stamped envelope.

(Copyright, 1936, for The Constitution)

Robert E. Lee U. D. C.

Robert E. Lee Chapter, U. D. C., College Park, met Tuesday in the home of Mrs. B. D. Gray and members present were Mesdames E. G. Harris, T. D. McCain, J. Wayne Moore, Howard Carmichael, R. C. Cleckler, John Busha, Beulah McMath Crouch, Eugene Suries, Miss Eunice Lee Brown and Mrs. B. D. Gray.

Sigma Nu.

Members of Sigma Nu fraternity of Emory University will entertain their parents at an open house and tea at the house on Clifton road Sunday at 4 o'clock. They will be assisted in entertaining by the Mothers' Club. All alumni members of Xi chapter are invited.

HOUSEHOLD ARTS

By ALICE BROOKS.

PATTERN 5537

USE GAY COLORS FOR EASY-TO-MAKE ZINNIAS.

Making plans for a livelier, more liveable sunporch this summer? Then consider what a joyous decoration these colorful zinnia sprays will make, embroidered on a pillow, table runner or even curtains. There's a glint of sunshine itself in their rich, vibrant coloring. You'll want to copy them in wool silk or cotton floss, using a simple blanket stitch, with outline and single stitch for the leaves. Scarfs, tea cloths or knitting bags will be twice as gay with these.

In pattern 5537 you will find a transfer pattern of two motifs 8 1-2 by 9 3-4 inches, two and two reverse motifs 5 3-4 by 6 3-4 inches and four motifs 3 1-2 by 3 3-4 inches; color suggestions; material requirements; illustrations of all stitches needed.

To obtain this pattern send 10 cents in stamps or coin (coin preferred) to Household Arts Department, The Constitution, Atlanta, Ga. Be sure to write plainly your name, address and pattern number.

The fact that mercury in a thermometer can freeze was apparently first observed in Siberia in the eighteenth century.

My Day

By ELEANOR ROOSEVELT

THE WHITE HOUSE, WASHINGTON, D. C.—I had a letter yesterday telling me I had neglected to say a word of encouragement to the garden clubs which work so hard in every state. They have such a variety of programs it is difficult to pick out any one achievement.

This is, perhaps, the time of the year when encouragement is most timely, for almost everywhere flower lovers are getting out their seed catalogs and preparing for spring planting—so I do so with alacrity.

I think some of the gardening which I have enjoyed the most has nothing to do with formal or informal individual gardens. I still remember some perfectly beautiful climbing roses near a railroad station. When I asked if the railroad was responsible, I was told: "Yes, but it was the garden club that started the work."

All the work done along highways which gives pleasure to the passerby, as well as to those who do it, has meant a great deal in increasing the realization that our roads are not just cement strips which lead from one point to another in as straight a line as possible. The scenery and landscaping are a part of the road and make pleasant or unpleasant traveling.

Our son, Franklin Jr., came in from college this morning for just a few hours. We had a grand ride.

At luncheon, Mr. Anning S. Prall, chairman of the Federal Communications Commission, was kind enough to give some time of his busy day to discuss some radio questions with a young man who is working with a country school. He told us much about costs of programs, equipment and other things which were of great interest to all.

Another guest was Miss Muna Lee, the poetess and writer from Puerto Rico, who is up here to see her publishers.

Two teas this afternoon and guests for dinner have grown and grown in number. We started with eight this morning, and are 16 at the moment. I hardly think we can be more before 7:30, but it is quite possible.

(Copyright, 1936, for The Constitution.)

Lillian Mae Patterns

2684

EASILY TAILORED SPORTS FROCK POPULAR WITH BEGINNERS. PATTERN 2684.

Applause is quick to greet the wearer of this dashing young sports frock, and no wonder, for a more perfect style, for every kind of sport, just couldn't be imagined. You, or any woman, can achieve the self-same triumph, first, in your own sewing room at home, and later at many a smart gathering where an up-to-the-minute appearance is so important. Easy features of this young design are all-in-one yokes and sleeves, twin turnback revers that finish off the neckline and simple large pattern pieces which can be cut out in a jiffy, and run up in no time. Novelty cottons, pique, tie silks or cotton or silk shirting are long-lived fabrics.

Pattern 2684 is available in sizes 12, 14, 16, 18, 20, 30, 32, 34, 36, 38 and 40. Size 16 takes 3 1-8 yards 36-inch fabric. Illustrated step-by-step sewing instructions included.

Send 15 cents in coins for this Lillian Mae pattern. Do not send stamps. White plainly name, address and style number. State size.

Send for our Spring Pattern Book now! See how easily you can have a flattering, individual wardrobe that'll keep you smart all season! Trim house dresses, gay sports clothes, lovely afternoon and party frocks. Clever slenderizing styles. Misses and children's patterns. And a full story of the latest fabrics, with tips on using them to best advantage. Price of book 15 cents.

Address orders to Lillian Mae Pattern Department, The Constitution, Atlanta, Ga.

HAWAIIANS TO DEBATE AT EMORY ON MONDAY

Debaters from the University of Hawaii will meet a team from Emory University Monday night. Milton Richardson and Randolph Thrower, of Emory, will argue the negative side of the question: "Resolved That the Supreme Court Should Have the Power to Nullify Acts of Congress." The audience will decide the winner.

Members of the Hawaiian team, who are expected to arrive here today, are Frank Hustace, John A. Castevens, Clarence Chang and Robert G. North. The team is touring the United States under the auspices of Tau Kappa Alpha, national debate society.

HAT COMPANY PICKETS CLASH WITH WORKERS

Ten Persons Arrested in Street Fighting Freed on Bond.

Street fighting between pickets and workers in front of the American Hat Manufacturing Company, 160 Trinity avenue, yesterday morning resulted in the arrest of 10 persons.

Trouble started when pickets called by Albert Gossett, southern representative of the United Hatters, Cap and Millinery International Union, allegedly attempted to prevent workers from entering the hat company's plant.

Clothing was torn from several women in the ensuing fight, police said. Ten persons were arrested on disorderly conduct-fighting charges. They were later released on bond, said to have been made by officials of the workers' union.

Continued trouble was seen last night as leaders of the workers' union and officials of the manufacturing plant hurled charges and counter-charges.

Gossett announced that the hat company "was going to play ball or else."

Lindsay D. Thompson, executive vice president of the manufacturing concern, denied that any strike was in progress, asserting that the Labor Relations Board heard the case in December and ruled it out on grounds that there was no dispute between the company and workers. He characterized yesterday's outbreaks as a "cooked-up affair."

Thompson said the picketing had been going on since Monday. He laid the disturbance to union workers and sympathizers, declaring that he had not cut wages and that his organization "paid the highest salaries of any needle industry in the south."

Gossett charged that hat company officials caused the outbreak by allegedly repudiating an agreement signed May 24 with the Labor Relations Board. He said the union would continue its activities in behalf of the workers.

Police were called again last night to stand by as workers left the building at the close of the day. No trouble was seen, however, both workers and strikers remaining orderly.

Those arrested in the morning outbreak gave their names as Gertrude Sheckley, Mrs. G. C. Atkins, E. J. Waldon, Maggie Traynor, Emma Pace and Sue Veal, all of 160 Trinity avenue; C. E. Fitts, of 18 Gray street; Saraha Estes, 213 Hendrix avenue, S. W.; Walter Blackwell, 597 Pryor street, S. W., and Ruby Ezell, 347 McAfee street. Hearing on the cases was set for recorder's court, Friday, March 20.

ATCHISON SERVICES PLANNED MONDAY

Hearst's Georgian Employe Was Prominent in Amateur Theatrical Circles.

Funeral services for W. Ben Atchison, a resident of Atlanta for many years and prominent in newspaper and amateur theatrical circles, will be held at 3:30 o'clock Monday at the Spring Hill chapel of H. M. Patterson & Son.

Dr. Richard Orme Flinn and the Rev. Robert Burns will officiate. Burial will be in Crown Hill cemetery.

Mr. Atchison, an employe of Hearst's Georgian and Sunday American for 12 years, died late Thursday night at his residence, 552 West Peachtree street, at the age of 66 years.

He was a member of the Atlanta Typographical Union No. 48 since 1914, and served as recording secretary of that organization and as a member of the cemetery lots committee.

A native of Nashville and a member of a prominent Tennessee family, Mr. Atchison came to this city 28 years ago. Before entering newspaper work he was an actor and played in various stock companies.

He retained his interest in the theater through amateur dramatic groups and often assisted visiting companies at theaters here. He was actively identified with the Little Theater movement.

He is survived by three sons, J. L. and Bruce Atchison, of Atlanta, and B. H. Atchison, of Dallas, Texas, and a brother, J. H. Atchison, of Ohio.

The Homemaker's Packet.

Three very useful and informative booklets are available to you, Mrs. Housewife, in a single packet. You will want them in your library for constant reference. The titles are:

1. SPOT AND STAIN REMOVAL.
2. THE HOUSEWIFE'S MANUAL.
3. INTERIOR DECORATION.

The packet of three will be sent from our Washington Service Bureau, if you will cut the coupon below and enclose 25 cents in coin or postage stamps, to cover return postage and handling costs.

CLIP COUPON HERE

Dept. G-8, The Constitution's Service Bureau,
1013 Thirteenth Street, N. W., Washington, D. C.
Enclosed is 25 cents; send me the Homemaker's Packet of three booklets.

Name .....
St. and No. .....
City ..... State .....
I am a reader of The Atlanta Constitution.

Friendly Counsel

By CAROLINE CHATFIELD.

Problems of general interest submitted by readers will be discussed in this column. Correspondence invited. Your name held in confidence. Write Miss Chatfield, care The Atlanta Constitution.

If there is one thing that we have to be thankful for in this age of tearing down idols, exploding pet theories, destroying precious dogmas that have come to us hallowed by the ages, it is the revelations of child psychology. They are being flashed on the screen, taught from the lecture platform, written in daily papers, in books and magazines, preached from every pulpit whether it is in church or public place. The students of child psychology are rediscovering some old principles that were enunciated thousands of years ago and they are explaining them, illuminating them, illustrating them. They are publicizing what they have learned so the parents, even in the hinterlands can catch on.

A professor of psychiatry and head of the Child Guidance Clinic of Columbia Medical Center, in a recent lecture, said: "The old conception of the child as the property of its parents, owing love and respect to them as such, irrespective of merit, must perish. The child is an individual, owing allegiance to himself alone. The home exists solely to provide for the full personal satisfaction of all its members. A far cry, this commonplace of today, from the 'duty' of the child to honor his father and his mother. In place of honor and forced love, the parents may work for friendship and companionship. Family ties, based on honest affection and genuine co-operation, yield a true partnership."

Most parents who are faced with the problems of insubordination, of open rebellion or sullen resentment on the part of their adolescent children have only themselves to thank. If parents are helpless and in a fog, worried over their inability to control their young, it is because in the earlier years they failed to make the only connection that gives one person power over another, whether it be parent and child, husband and wife, or friend and friend—confidential companionship, close, warm and lasting. This is what the child psychologists have learned and are teaching us anew; that the stubbornest child can be led easily if he is led right, that the most high-strung child can be quieted if he is handled wisely and that rebellion and defiance and insubordination on the part of a child are the results of parental folly or stupidity or hard-headedness. All normal children can be drawn with the cords of love and intelligence into the paths they should tread. Give Solomon credit. He said "Train up a child in the way he should go and when he is old he will not depart from it."

Yesterday I saw a tired woman dragging a little 3-year-old by the hand through a crowded store. The little one stopped to admire a bauble in a glass case and was tugging at her mother to wait for her. The irritable woman spoke impatiently to the child, commanding her to step along. But the little one didn't heed her. She took a better stance and disobeyed the order. For which she received a sound slap in the face and burst into tears of impotent rage. Resentful, defiant? Yes, and rightly so. Imagine the scene in her home 15 years from now when the mother attempts to veto some cherished plan or break up a date! Won't the memory of the shopping expedition play its part in the girl's reaction? Surely it will and the memory of a thousand and one incidents in which the mother behaved similarly. She will likely be one of the parents who is in need of constructive advice, but it will be too late for her to profit by any advice she gets from any quarter.

CAROLINE CHATFIELD.

U. S. MEAT EXPERTS TO GIVE EXHIBITION

Demonstration Will Be Feature of Fat Beef Show Here.

Dr. L. B. Burke, agricultural economist of the United States Department of Agriculture, and K. Warner, also of the agricultural department, will give a meat-cutting demonstration as a feature of the Atlanta Fat Beef Cattle show and sale, to be held here April 30 to May 1, it was announced yesterday following a meeting of the general committee at the Chamber of Commerce building.

It was estimated at the meeting that 1,000 cattle raisers and breeders, including 400 4-H Club boys, will attend the show. Plans also are being made to interest potential cattle raisers and breeders, it was said.

The finance committee will hold a meeting at 2 o'clock Thursday afternoon at the Chamber of Commerce building to discuss final details of the program. Thomas C. Law is chairman of the general committee.

STYLE WEEK GAINS

Attendance Double That of Last Fall, Is Report.

More than 1,700 merchants have registered with merchants of the Atlanta Style and Market Week Association since Monday, W. R. Ulrich, executive secretary of the chamber of commerce, reported yesterday.

This figure is said to be more than double the number of merchants attending market week last fall. In addition to Georgia buyers, merchants have come here this week from North and South Carolina, Tennessee, Alabama and Florida.

Although more buyers are expected to arrive today, the climax in attendance thus far came Wednesday, when the fashion revue and dinner were held. Atlanta concerns sponsoring market week have reported increased sales all week, it was said. The heaviest volume of business is said to have been done by ready-to-wear and dry goods houses.

ARMY ORDERS

WASHINGTON, March 6.—Army orders:

Appointment of Colonel Daniel Van Voorhis, general staff corps, as brigadier general with rank from February 14, is announced.

Colonel Claire R. Bennett, quartermaster corps, assigned to office of quartermaster general, Washington.

Lieutenant Colonel Floyd D. Carlock, infantry, to Fort Hamilton.

Lieutenant Colonel George F. Lull, medical corps, to Carlisle barracks.

Major Ernest F. Harrison, medical corps, to Randolph field.

First Lieutenant Henry I. Riley, air corps, retired.

Major Alexander F. Kelly, medical corps, to Edgewood arsenal.

Major Asa M. Lehman, medical corps, to Fort Bragg.

Lieutenant Colonel Samuel S. Creighton, and Major William L. Thompson, medical corps, to William Beaumont general hospital.

Captain Alexander H. Perweis, infantry, to Puerto Rico.

Captain Horace N. Nelsen, air corps, to Crissy field.

Captain Lester F. Rhodes, engineers, to Vicksburg.

Major Paul S. Beard, finance department, First Lieutenant Vernon L. Wheeler, Second Lieutenant Earl S. Ryerson, quartermaster reserve, to Chicago.

Second Lieutenant Frank V. Haynes, air reserve, to Pope field.

NANCY PAGE

Fire and Matches Often Fascinate Because They Are Forbidden.

By FLORENCE La GANKE.

Peter was deeply engrossed in the newest seed catalog. He was marveling at the size of the tomatoes and the green peas. He wondered whether any gardener ever succeeded in getting such products. But just then his attention was caught by a low-spoken colloquy between his daughter, Susan, and

Peter. "Come on, let's go upstairs and light them. We can go in the closest where it is dark and watch them shine. Come on, dad won't pay any attention." But dad was paying attention. He called Peter over and said quite casually, "Do you suppose, son, that you could find me a match for my cigaret? I seem to have used up all I have. If you can find me one I wish you would come and light my cigaret for me. And after he does that I wonder how you would like to hold the match and blow it out, Susan?" The children gave each other the secret look of understanding that youngsters have for use among themselves. Then they raced over to their dad.

Peter let his young son light the match. He watched carefully while Susan took the flaming bit of wood and then blew out the dancing flame. For some reason his cigaret did not light, so they had to repeat the performance three times. By that time the lighted match had lost its fascination and the children were ready to play with their blocks. Peter and Nancy believed that matches fascinated children because they were forbidden articles. Then, too, the unpredictable way in which the match would flare held their attention. But if the children were allowed to hold matches under supervision, if their use was taken as a matter of course when adults were around and only then, if a child could accidentally get a burn, not a severe one but a mere flip of flame the parents believed that the danger of secret use was lessened. It was understood that matches could be used if permission was granted by an adult and if the match or lighted candle was touched when, and only when, an adult was around. Forbidding children, attempting to keep matches hidden seldom works. The forbidden thing is always the desired object.

Nancy Page has a leaflet on "Young Children and Their Ways." She will be glad to send you a copy on request. Address her in care of The Atlanta Constitution, enclosing a stamped, self-addressed envelope.

(Copyright, 1936, for The Constitution)

Barbara Bell Patterns

1854-B

A TYPICAL SHOPPIG DRESS.

For a day shopping in town with luncheon in between this is a becoming serviceable and attractive dress to develop in silk crepe, printed silk, sheer wool, or linen.

To assure perfect ease, the dress is dart fitted at the waist and shoulders. A wide flap collar tops a row of heart shaped buttons which extend almost to the hemline. New buttons make interesting results, don't they? Quaint is the word which characterizes the slits and heart-shaped clasp of the sleeve. A wide suede or leather belt will blouse the waist and give a pleasing effect.

Barbara Bell Pattern No. 1854-B is available for sizes: 34, 36, 38, 40, 42, 44 and 46. Sizes 36 requires 3 7-8 yards of 36-inch material.

Price of pattern 15 cents. Do not send stamps.

Send for the Spring Barbara Bell Pattern Book. Make yourself attractive, practical and becoming clothes selecting designs from the 100 Barbara Bell well-planned, easy-to-make patterns. Interesting and exclusive fashions for little children and the difficult junior age; slenderizing, well-cut patterns for the mature figure, afternoon dresses for the most particular young women and matrons and other patterns for special occasions are all to be found in the Barbara Bell Pattern Book. Send 15 cents today for your copy.

Mail orders to Barbara Bell Pattern Department, The Constitution, Atlanta, Ga.

Fidelis Class.

The executive session of the Fidelis Class of Capitol Avenue Baptist church was held on Thursday evening at the home of Mrs. H. A. Barfield. Present were Mesdames W. W. Chapman, Roy Collier, C. G. Coursey, Hal Greer, A. P. Hornbuckle, Paul Johnson, G. L. Osburn, Finnis Scott.

KELLEY, RUSSELL FORM NEW LAW PARTNERSHIP

John I. Kelley and Marvin G. Russell, formerly of the law firm of Weltner, Meadow & Russell, of Atlanta, announce the formation of a partnership for the general practice of law, under the name of Kelley & Russell. They will have offices in the Hurt building.

Mr. Kelley is a graduate of Mercer University, and was admitted to the bar in 1914. He was a member of the Georgia house of representatives in 1925-26, and of the state senate in 1927-28. In 1931 he was appointed special attorney for the Georgia Public Service Commission by former Governor Russell, and in 1932 he was appointed assistant attorney-general of the state. He served with the 325th Infantry, Eighty-second division, American Expeditionary Forces, during the World War, and is judge advocate of the American Legion Post No. 1.

Mr. Russell is a graduate of the Atlanta Law school, class of 1924, and was former special counsel, Federal Reserve Bank, Atlanta, and until its recent dissolution was a member of the partnership of Weltner, Meadow & Russell. He is also an ex-service man, and served in the World War in Camp Zachary Taylor, Louisville, Ky., field artillery officers' training school, and is a member of the American Legion Post No. 1.

SCRAM!

I'm the "Enemy" of Germs and Odors!

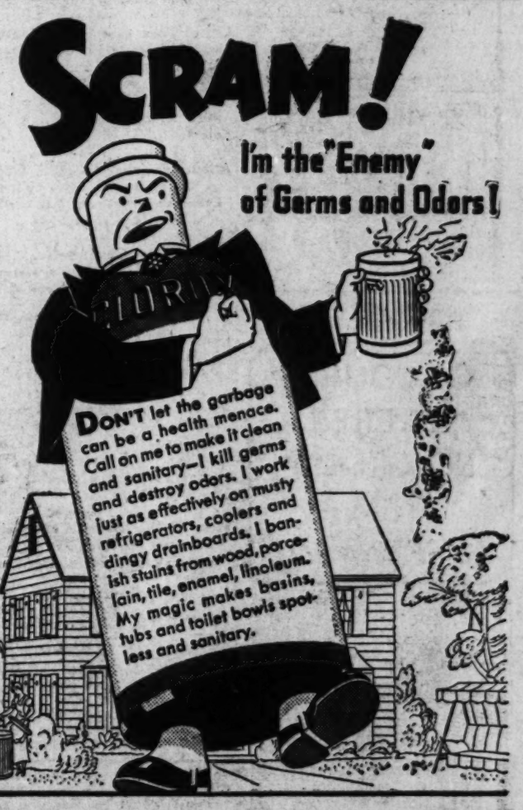

AN ADDED SAFEGUARD TO HEALTH

Clorox performs equal miracles of hygienic cleanliness in the laundry. It bleaches white cottons and linens snowy-white—boiling unnecessary. It brightens color-fast cottons and linens. Clorox removes spots and stains—ink, fruit, beverage, medicine, blood—even scorched spots and mildew. . . . And, as it works, it disinfects. Because Clorox is a germicide—pure, safe and dependable—it has many important personal uses. . . . Just read the label.

PLAY SAFE! Ask for Clorox, and be sure you get it!

CLOROX

PROTECTS . . . IT DISINFECTS

BLEACHES · REMOVES STAINS · DESTROYS ODORS · KILLS GERMS

THE GUMPS—EVERYBODY WORKS BUT ANDY

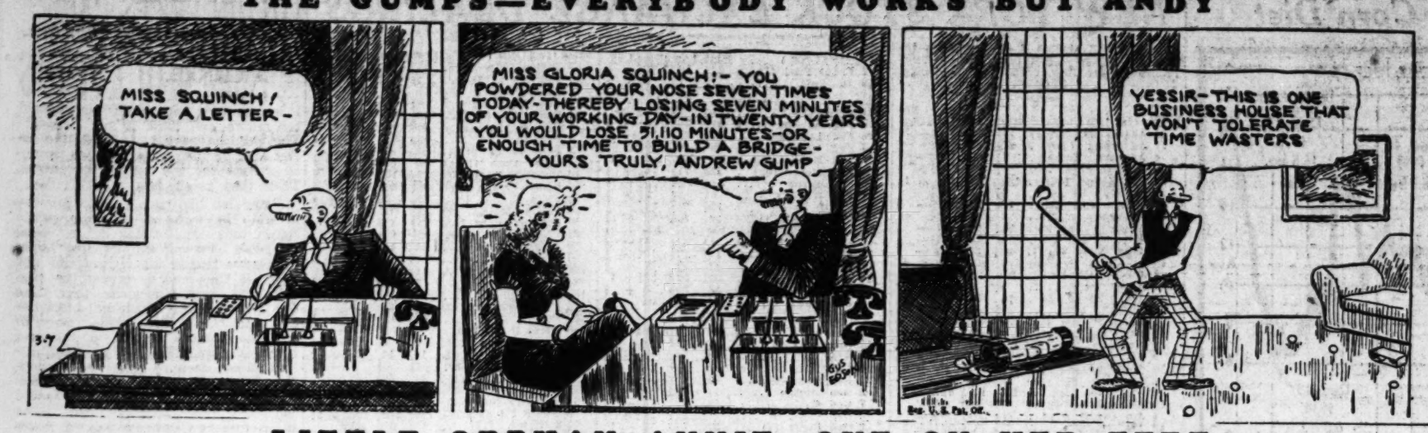

LITTLE ORPHAN ANNIE—OUT ON HER FEET

MOON MULLINS—SOME POINT TO THIS

DICK TRACY—R-R-R-R-R-R-

SMITTY: PRACTICE MAKES PERFECT

WINNIE WINKLE, THE BREADWINNER—

Constitution's Daily Cross-Word Puzzle

ACROSS.

1 Ambiguous.
10. Impress.
15 A reproduction.
16 Ocean steamer.
17 Monitor lizard in Bengal.
18 Having fine discernment.
19 Pointless.
20 A division of a town in the Philippines.
21 Full grown pikes.
22 Consent.
23 Depend.
25 Alcoholic liquor.
26 Single person.
27 Put in order for use.
29 Divided.
31 Monsters with no hind limbs.
34 Gain by exertion.
37 Hindu cymbals.
38 Hebrew month now called Nisan.
39 Seat of Pennsylvania Military College.
41 Wordy.
43 Sour.
44 Hindu goddess of speech.
46 Part of the body.
47 An indefinite demonstrative.
48 Brought into existence.
50 Biblical name: Numbers 31:8.
51 Gaelic sea god.
52 Witty saying.
54 Urges
57 Water lily of the Nile.
60 River in Venezuela.
62 One of David's chief rulers.
63 Dress soldiers.
64 Stepped with even strides.
65 Torment.
66 Scorch.
67 Fruit beverage.
69 Object of worship among savages.
70 Lace work decorations: French.

DOWN.

1 A noble young man in "King Lear."
2 Repeat the words of.
3 Textile decoration.
4 Italian pronoun.
5 Small bottle.
6 Take place.
7 Private political meeting to select candidates.
8 Try.
9 Dregs.
10 Flexible.
11 Whiskbroom of heath.
12 Sleeveless Irish frock.
13 A goose.
14 A branching diagram.
24 Ingredient of beer and bread.
26 Loophole: obs.
28 Small bird.
30 A word: Gypsy.
31 Native to the soil.
32 Town of the leaning tower.
33 Wild goat.
34 Minutes of proceedings.
35 Conjunction expressing comparison.
36 At no time.
38 Over.
40 Tatter.
42 Egyption sun god.
45 Examine with reference to points of likeness.
48 Be suitable to.
49 Tropical bird.
51 Thrust.
53 River in England.
55 Bring to a level.
56 Men of wisdom.
57 Hold out.
58 Mixture.
59 A variety of color.
60 Footless animal.
61 Move carefully.
68 Hebrew deity.

Solution to Yesterday's Puzzle.

T	R	E	S	S	E	S		P	R	E	T	E	N	D
R	E	S	T	A	T	E		R	E	L	A	T	O	R
I	N	T	E	R	I	M		E	M	A	N	A	T	E
S	E	R	R	A	T	E		P	A	N	A	M	A	S
E	G	A	N		E	L	L	E	N		G	I	T	S
C	E	D	E	D		E	O	N		R	E	N	E	E
T	S	E	R	E	S			S	E	E	R	E	S	S
			N	E	E		E	R	P					
S	T	E	T	T	E	D		R	E	C	I	T	E	
E	S	S	E	S		G	O	D		L	A	D	E	N
N	E	T	S		N	I	N	E	S		R	E	S	T
S	T	A	T	I	O	N		A	C	O	N	A	T	E
A	S	T	A	R	T	E		R	O	T	A	T	O	R
T	E	E	T	E	R	S		E	P	I	G	E	N	E
E	S	S	E	N	E	S		R	E	C	E	D	E	D

AUNT HET

By ROBERT QUILLEN.

"I like to see a woman hold her head up, but I hate to have one look at me like she was aimin' down her nose."

(Copyright, 1936, for The Constitution)

SALLY'S SALLIES

So far no man has invented an intelligence test to equal matrimony.

JUST NUTS

SPECIAL SQUAD

By Courtney Ryley Cooper

WHAT HAS GONE BEFORE:

Inspector Sandy Ross, of the Department of Justice, and Special Agent Buck Wasey motor from Reno to Vinton City in search of information on Sociable Joe Willis, suspected of assisting in armored car robberies. Sociable Joe is warned by ex-Marshal Titters, at whose home the federal men have called. Sociable Joe admits having wanted money, which he says he won gambling, and which he turned over to Titters to return to the authorities. Sandy and Ross start on their way back to Reno.

NOW GO ON WITH THE STORY:

INSTALLMENT VI.

They straightened, glaring. In the background, the girl tensened, like a deer at the sound of a shot. They were not looking her way; quickly she bent and seized her bag. Then running on tiptoe, she veered out of the garage and down the street.

An empty ore truck rattled along, returning from a trip to the concentrating mill, down the gulch. Suddenly the driver pressed his brakes at the sight of a girl, a traveling bag, and an uplifted hand. Jane Bronson hurried forward to meet the vehicle as the driver brought it to a halt.

"Could you help me, please?" she asked.

"Surest thing you know, lady. Where to?"

Already she was in the seat beside him, with the bag on her lap.

"I can't tell you exactly, but it's a rather small house just east of the old Miner's hall—"

"Sure I know." Then as he started the truck, "You better hang on tight. Sharp turns on these hill streets."

Back in the garage, ex-Marshal Titters apologized and reapologized.

"I just thought," he explained. "It surprised me so to see you fellows here, I thought you'd gone back to Reno. But you don't need to worry. Pete here knows how to keep his mouth shut, don't you, Pete?"

"Sure," said Pete, raising the screw driver for another diagnosis of the motor.

"As for me," went on the ex-marshal, "I'll know what to do hereafter. I just never thought. Seeing you fellows here—"

He noticed then that they were not listening. Sandy had turned and was looking blankly about the garage.

"What became of that girl?" he asked sharply. "Buck, that girl's gone!"

The shades of the house were tightly rawn. Only one light was burning and that in the hall, casting a faint gleam through the doorway into the dining room where Jane Bronson sat at an outmoded, golden oak dining table with a young man. For quite a while there had been no conversation, the girl was quietly disconsolate, the man unshaven, coatless, and with collar open, smoking cigarets in chain fashion, nervously flicking the ashes into a nicked salad plate. The air of this room was rancid both from smoke and the staleness of alcohol. At last the girl said:

"Why don't you want to turn on a light in here, Lee?"

He shifted irritably.

"Aw, Sis! What's the matter with things the way they are? We've got light enough, haven't we?"

Jane Bronson did not raise her voice. It was the words which cut him:

"If you're afraid of me noticing alhocol rings on the table, and of getting a clear look at you—I've already done that."

"There you go, preaching."

"I'm not preaching. I was just asking for more light. Is there anything wrong about having a light in here? You're all the shades drawn."

Lee Bronson glanced about nervously.

"They're thin," he said. "The light shines through. It's late. The neighbors here don't like places lighted up late at night."

"It's your house, isn't it?"

"I rented it. A swell dump, eh?"

She glanced about, at the faded wallpaper, the furniture of another decade, the tattered "throw" which attempted to grace a marble topped gilt table, the rope portieres leading into what, when this tiny place was built, has been called a "parlor."

"So this is what it's getting you, is it, Lee?" she asked. Again he shifted, pawed for a cigaret and, lighting it, crushed out the discarded stub.

"Listen, Sis," he snapped, "I didn't ask you to come out here. Nobody asked you. If you like the place, all right. If you don't—go on back home."

She disregarded the thrust.

"What happened to you, Lee? The last time you wrote me, you said you had plenty of money."

Lee Bronson swung his head.

"I've still got dough." As if to prove it, he fished into his trousers pocket, bringing forth two crumpled bills which he tossed upon the worn table. "That looks like dough, doesn't it?" With pale, almost feminine hands, he smoothed the currency that she might note the denominations. "Two centuries. What are you squawking about?"

"Where'd you get them?"

"Huh?"

"I said," her voice was incisive. "Where did you get them?"

He sneered, and weaved slowly in his chair.

"Well, if you're getting so particular, I changed 20 $10 bills for them. So what?"

"And where did you get the $10 bills?"

The peculiar intonation brought his head up sharply.

"I suppose it's wrong to gamble? There's something criminal about gambling? Well, it's legal out here."

"Lee," the girl questioned calmly, "are you telling me on your word of honor that you got that money gambling?"

There was a moment of stalling, of clearing the throat, of shifting in hs chair, of inhaling deeply and blowing the smoke against his nose as he tilted his head. At last he queried:

"I suppose I've got to make a report to you of everything I've done since I left home!"

It brought Jane Bronson to her feet. Instinctively she reached upward and jerked the faded, grimy pink ribbon which hung from the ceiling light. Now her brother swung about, blinking with reddened eyes against the brightness.

"That's exactly what I've come to get, Lee," the girl answered. "I've got a right to know—and I'm going to know."

Again he sneered. His was a weak face, too finely tooled to be wholly masculine, with pinkish, full cheeks and a small mouth, bigger eyes than men usually possess, a small nose. Almost flaxen haired, his two days' growth of beard showed but slightly; shaving would have smoothed his cheeks almost to a feminine texture.

"All right, Miss District Attorney," he announced, sprawling to his feet. "See if I give a damn."

"O, Lee! Please!" Jane Bronson half turned from the table. There was vast disparity between this pair—her directness, his evasiveness. Only in size were they similar; it made the man appear even more of a weakling that he should not this girl even by an inch. And while she stood straight, he slouched, even while sitting.

Her eyes were hazel, his palely blue, her mouth well formed, pleasantly resolute; his lips were too full and drooped at the corners. At last the girl forced herself back to her subject:

"Lee, when you left home, you told me you had a job in Birmingham. I heard from you in New Orleans. Then you went to Philadelphia looking for work, you said. The next thing I knew, you were in New York. You've been a dozen places since. Is it getting you anywhere? Is it doing what you said it would do to leave home—helping you stop this incessant drinking and loafing and gambling? Is it?"

"Maybe I left home because I got sick of lectures," the man growled. Again he refueled with a fresh cigaret. "God Almight, Sis, I'm three years older than you. I ought to be the one who's running the family. But no—you want to do it."

"Because you won't."

"And when I get away from you and try to lead my own life, you play the detective, find out where I am, what name I'm living under and all that—then chase me down to lecture the federal men hunting somebody, right here in Vinton City?"

"So you believed it?"

"I had to believe it."

"You could have written me and asked me about it."

"You haven't let me know where you were for the last three weeks." For a moment the girl broke. "O, Lee," she begged. "Don't act this way. I don't want you scowling at me—hating me. What have I ever done but try—"

"Oh, Sis, you're always butting in." Lee Bronson turned disgustedly away.

"Is it butting in to try to keep you out of trouble?"

He whirled.

"Who the hell's in trouble?"

"This letter said you might be soon if you didn't break from the gang you're trailing with."

He sneered again.

"Where is the gang? Why don't you take a look around? Maybe I've got it hidden somewhere."

"Please, Lee, don't talk that way." Hopefully: "Things are a lot better at home now." She laughed in wracked fashion. "I've even got a job. What do you know about that? Eighteen dollars a week."

"Then what are you doing here?"

"They let me off to come," she said eagerly. "I'm working in Mr. Matson's office—you know how he goes away all summer. He said I could stay away until September—if I wanted to take half pay. Isn't that fine, Lee?"

The man kicked about the room. Fully 27, he acted at times like a sulking boy of 16.

"Throwing that up to me, eh?" he asked. Hurriedly she went to him.

"No, I'm not, Lee." She smoothed his collar, pushed back a straying lock of flaxen hair which his low cowlick had pulled over his forehead. "I was just explaining. You used to say you didn't have enough money to go 'round—that'd all be over now. You could have your money and I'd have mine. Won't you, Lee?"

"Won't I what?" He had pulled away from her.

"Come home. And forget this—whatever you've been doing."

"But I haven't been doing anything. Old Sociable Joe wrote that letter—Butt-in Joe, that ought to be his name. What right's he got thinking I'm running with a gang? Say, that's a laugh—a gang out here. What would a gang be doing out here? How about that? What would a gang be doing—?"

He halted. The cool, appraising eyes of Jane Bronson were full upon him, looking him through, slashing away his braggadocio, stripping him, leaving him suddenly defenseless.

"Then if there is no gang, why are me again."

The girl pressed her lips, and stood silent while the man regarded her—the cheap, but becoming print dress, the fine, small hands, which work had someway filed to ruin, the tilt of her chin as she swallowed hard and looked suddenly toward the ceiling in an attempt to conceal the welling of her eyes.

"No, Lee," came quietly, "I didn't come here to lecture you—just to tell you. I can't—go on—being the sister of a crook."

"Crook?" Lee Bronson bent forward, glowering, his hands outspread upon the table and the coal of the cigaret burning unnoticed into the varnish. "Where in hell did you get that? Now I'm a crook, am I? Who told you that?"

"I don't know."

"O stop lying." Lee Bronson whirled about the table. "It was old Sociable Joe, wasn't it?"

"Sociable Joe?" she eyed him with surprise.

"Yes, Sociable Joe," the young man snapped. "He had to blab that mouth of his did he?"

"Is Sociable Joe here?"

The brother scowled.

"You know damned well he's here."

Continued Tomorrow.

(Copyright, 1936, for The Constitution)

The DEBUNKER

By John Harvey Furbay, Ph.D.

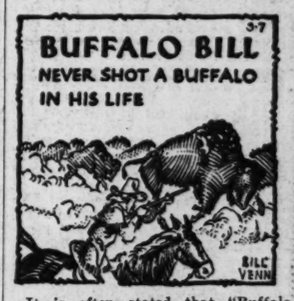

It is often stated that "Buffalo Bill" and his companions killed 4,280 buffaloes in 18 months, and thus provided meat for the hundreds of laborers working on the construction of the Kansas Pacific Railway. The truth is: Buffalo Bill never even saw a buffalo, and has no right to such a title. There were no buffaloes in America at that time, and are none now, except those imported for zoos. The animals which were commonly called buffaloes were bisons. True buffaloes are found only in the old world. They are domesticated in India and certain other countries. The bison of America became nearly extinct before game preserves gave them protection.

(Copyright, 1936, for The Constitution)

UNCLE RAY'S CORNER

A LITTLE SATURDAY TALK.

Today I want to tell about two of the Hollywood "producers," men who, in some ways, are more important than the stars. They decide what pictures are to be made. They also choose the directors who are to manage the picture-making.

One day I talked with Jesse L. Lasky, who has had a long career as a producer and who has brought forth some great successes. He has been in the work since 1913, and right now is producing his "thousand and first" picture. He has served with the Jesse L. Lasky Feature Productions, the Famous Players-Lasky Company, and the United Artists. Recently he joined with Mary Pickford (who was a star in some of his early pictures) to form the Pickford-Lasky Company.

Among the pictures Mr. Lasky has produced are "Stella Maris," "Amarilly of Clothes Line Alley," "The Little American" and "Romance of the Redwoods." In the last, Zazu Pitts had her first contract and was started on the way to becoming a star.

One evening Mr. Lasky watched a play in Paris, and went behind the scenes to talk with a certain actor. "How would you like to go to America and make motion pictures?" asked the producer.

"Wouldn't I like it!" replied the actor. "I've tried time and again to go into pictures, but no one had enough faith in me."

The actor was given a five-year contract, and when he appeared in the movies was highly successful. His name was Maurice Chevalier.

Another noted producer is David O. Selznick. He was born in Pittsburgh and while he was growing up he was trained in motion picture arts by his father, a pioneer in the industry.

Today Mr. Selznick is in his early thirties—very young for a producer—but he is one of the leaders. Among his pictures have been "David Copperfield," "Viva Villa," "Anna Karenina" and "A Tale of Two Cities."

"David Copperfield" was voted the "most popular and most entertaining film of 1935" by the National Board of Review. Another honor came when the International Motion Picture Exposition, held in Italy, voted "Anna Karenina" the best motion picture "made in any country" during 1935.

I like the work of Mr. Selznick because he is giving to the screen pictures of a more worth-while nature than most of those which stream out of Hollywood.

Uncle Ray

(Copyright, 1936, for The Constitution)

Monday—Irene Dunne.

INDUSTRIALS, MOTORS LEAD STOCK ADVANCE

Alcohol, Metal Shares Firm; Allied Chemical Gains 6 Points.

Daily Stock Summary.

(Copyright, 1936, Standard Statistics Co.)
(1926 average equals 100.)

	50 Ind.	20 R.R's.	20 Util.	90 Total
Friday	142.5x	53.8	92.2	119.9x
Thursday	141.7	54.0	92.4	119.5
Week ago	137.3	53.5	89.5	116.0
Month ago	134.9	50.6	91.9	114.3
Year ago	82.5	30.5	40.9	87.1
1936 high	142.7	53.5	94.8	119.5
1936 low	126.2	44.0	83.9	106.4
1935 high	127.9	45.3	84.8	106.9
1935 low	78.6	28.6	39.5	64.0

x—New highs.

Dow-Jones Averages.

STOCKS.

	Open	High	Low	Close	Net Chg.
30 Inds.	157.97	159.87	157.27	158.75	+ 1.23
20 Rails	50.35	50.56	49.96	50.12	— 0.21
20 Utils.	33.11	33.41	32.86	32.98	— 0.09

BONDS.

40 Bonds	103.13	+ 0.09
10 First rails	111.78	+ 0.24
10 Second rails	87.66	+ 0.36
10 Utilities	106.91	— 0.08
10 Industrials	106.30	— 0.16

WHAT STOCKS DID.

	Fri.	Thurs.
Advances	399	406
Declines	352	326
Unchanged	174	191
Total issues	925	923

NEW YORK, March 6.—(AP)—Industrial shares were the strong spot today in the stock market with motors, alcohols and metals contributing the greatest firmness.

Allied Chemical gained 6 points at 198 on freely circulated rumors of a stock split and an increased dividend.

The boom in automobile stocks was traced to Cram's estimate of a production this week amounting to 84,705 units compared with 64,956 units in the previous week, the second week of the upturn which came after a drop lasting nearly two months.

Alcohol strength stemmed from Senator Copeland's proposal to eliminate taxes on distillers and place them on the retailing end of the business under the theory that prices would be reduced for the consumer and bootlegging would be checked.

National Distillers was up 1 1-4 at 33, and Hiram Walker and United States Industrial Alcohol added smaller amounts.

But the appreciation there was less than in the auto stocks measured by Chrysler, which crossed the hundred mark to 100 5-8, up 1 1-4 points, and General Motors at 63 7-8, up 1 1-2 points.

American Smelting was one of the outstanding shares among the metals, increasing 2 5-8 points to 72 7-8. Some of the coppers lost fractions, and the coppers were firm with United States steels were firm with United States Steel up 1 at 67 and Bethlehem of Delaware up 3-4 at 59.

General Electric advanced a fraction after the company reported 1935 earnings equal to 97 cents a common share compared with 59 cents in the previous year. Directors also declared a dividend of 25 cents a common share. For two preceding quarters the rate was 20 cents.

Utilities were under pressure most of the day, and lost ground on the average. Communication equities appeared narrowly mixed.

There were 925 shares of all kinds traded during the day, about the same as yesterday, and the 399 advances were only slightly under the previous session. Declines numbered 352 against 326 the day before. Transactions amounted to 2,895,140 shares. The Associated Press average of 60 stocks increased .1 of a point to 63.5, the highest in around five years.

PLAUCHE'S WEEKLY COTTON STATEMENT

NEW ORLEANS, March 6.—(AP)—Secretary Plauche's weekly New Orleans Cotton Exchange statement issued before the close of business today showed that the amount brought into sight during the past week was 108,563 bales against 79,673 for the same week last year; 100,522 year before last. Thus far for March it has been 88,794 bales against 100,413 last year and 135,918 year before last.

The movement since August first showed receipts at all United States ports of 6,327,023 bales against 4,030,320 last year and 6,619,034 year before last. Overland across the Mississippi, Ohio and Potomac rivers to northern mills and Canada, 568,173 against 550,517 last year and 623,944 year before last. Interior stocks in excess of those held at the close of the commercial year 838,432 against 715,663 last year and 781,468 year before last; southern mill takings net 3,607,000 against 2,785,000 last year and 3,060,000 year before last.

These make the total movement for the season from August first to date 11,340,028 against 8,081,500 last year and 11,084,446 year before last.

Foreign exports for the week totaled 120,815 bales against 90,962 last year, making the total thus far for the season 4,448,307 against 3,329,353 last year, an increase of 1,118,954.

World spinners' takings of American cotton during the week were 285,000 bales against 184,000 last year and 299,000 year before last distributed as follows:

North and Canada 39,000 against 21,000 last year and 35,000 year before last; south 92,000 against 90,000 last year and 77,000 year before last; foreign exclusive of Canada and orient 122,000 against 60,000 last year and 158,000 year before last; orient 32,000 against 13,000 last year and 29,000 year before last.

Total takings of American cotton for the season 8,592,000 against 7,297,000 last year and 9,753,000 year before last, of which north and Canada 1,009,000 against 1,063,000 last year and 1,244,000 year before last; south 3,771,000 against 2,923,000 last year and 3,179,000 year before last; foreign exclusive of Canada and orient 2,724,000 against 2,177,000 last year and 3,803,000 year before last; orient 1,088,000 against 1,134,000 last year and 1,527,000 year before last.

Stocks at the seaboard and the 102 leading southern interior centers have decreased during the week 143,154 against a decrease during the corresponding period last season of 121,488 and are now 42,271 larger than at this date in 1935.

GENERAL ELECTRIC CO. INCREASES DIVIDEND

NEW YORK, March 6.—(AP)—General Electric Company today increased its common stock dividend from 20 to 25 cents and reported for 1935 the largest earnings in five years.

Net profits for 1935 equaled 97 cents a common share, compared with 59 cents a share the year before. The 1935 income was $27,843,000, against $19,726,044 in 1934.

Billings increased 27 per cent during 1935 to $208,733,000 from $164,797,000 in the preceding 12 months.

There were also upturns in the average number of workers and in the average wage level. In 1935 an average of 55,706 employes earned $88,746,000, compared with 49,642 wage earners in the previous year who received $75,227,000.

Average earnings per individual increased to $1,593 in 1935 from $1,515 in 1934.

Hogs Pay Farmers Well for Their Corn Diet

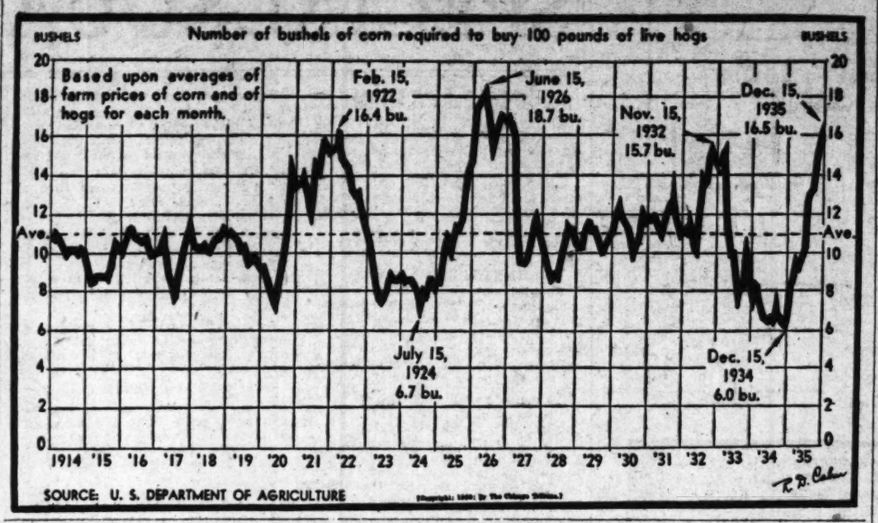

Produce

ATLANTA.

Following are the only classes of eggs offered for sale in Georgia under the new egg law as reported by the State Bureau of Markets:

EGGS.

Eggs, large, per dozen .....18@20c
Current receipts, yard run .....16@.17c
(Day-old and day-fresh eggs or offered as such are not allowed under the Georgia egg classification. Dirty eggs are not allowed to be offered for sale at all.)

POULTRY.

Turkeys, pound .....18@20c
Roosters, pound 10c
Stags 15c
Friers .....20@21c
Hens, heavy .....17@18c
Leghorns .....15@16c
Geese 10c
Ducks 10c
Butter, best grade, pound 25c

"Unless otherwise stated prices quoted below cover sales until 8 a. m. on Friday morning's wholesale market in less than carlot quantities." (x) Designates sales in large lots by motor truck operators. Unless otherwise stated, all quotations are for stock of generally good merchantable quality and condition.

APPLES—Steady. Barrels: Virginia Staymans, U. S. No. 1, 2½-inch, $5. Boxes, Washington, medium to large, Delicious, fancy $1.85@2; Winesaps, extra fancy $1.85@2; fancy mostly $1.75; Georgia Black Twigs, Staymans and Romes, fancy $1.35@1.50; Yates, fancy $1.50@1.75; Winesaps, fancy $1.60; Virginia, combination extra fancy and fancy Staymans, $1.85@1.90; bushel baskets, Virginia, West Virginia, U. S. No. 1, 2½-inch Staymans, $1.40@1.50; few best higher, Black Twigs, $1.20@1.30; Yorks, 2½-inch, $1.15@1.25; 2½-inch $1.10@1.15; 2½-2¾-inch, 90c@$1; U. S. utility 2½-inch, $1@1.10 U. S. utility Winesaps 2½-inch, $1.10@1.25; Pennsylvania various varieties 2½-inch mostly $1; (x) North Carolina Golden Delicious, U. S. No. 1, 2½-inch, $1.25; Virginia Yorks, U. S. No. 1, 2½-inch, $1.10@1.15; U. S. utility 2½-inch, $1; bulk per bushel 90c.

BEANS (SNAP)—Steady. Florida, bushel hampers, round green $1.25@1.50; (x) Florida, bushel hampers, round green, $1.50@1.75; some poor to ordinary quality lower.

BEETS—Steady. (x) Florida, per dozen bunches 45c.

CABBAGE—Slightly weaker for Florida stock. New York, Danish type, sacked per cwt., $1.90@2; Texas, domestic round type, sacked per cwt., mostly $2; (x) Florida, round type, bulk per cwt., $1.35@1.50, few higher.

COLLARDS—About steady. (x) Bunched per dozen, Georgia, 70@75c, poorer lower; Florida, 70@75c, some fair condition 40@65c.

EGGPLANT—Steady, (x) Florida, bushel hampers, $2.25; crates $2.75@3.

MUSHROOMS—Steady. 1-pound cartons Georgia 30c, Alabama 28c.

MUSTARD GREENS—About steady. (x) Georgia bushel hampers 50@60c.

ONIONS, DRY—Steady. 50-pound sacks U. S. No. Northern Yellows $1.25@1.35, Whites $1.50@1.60; Western Valencias 2-inch minimum $1.45@1.50, few $1.60, few large higher; (x) Northern Yellows, small to medium fair quality 90c@$1.

ONIONS, GREEN—Steady. (x) Georgia per dozen bunches 40c, few best 50c.

PEARS—Steady. Oregon boxes D'Anjous, fancy medium to large $3.25@3.50.

PEAS, GREEN—Steady. (x) Florida bushel hampers, fair quality $1.40@1.50, ordinary quality $1.15@1.25.

PEPPERS—Steady. (x) Florida crates mostly $4.50@5.

POTATOES—Steady. 100-pound sacks U. S. No. 1, Wisconsin Round Whites $1.80@1.85; Colorado Rurals $2, Brown Beautys size B $1.50; Idaho Rurals $2.25; Maine Green Mountains $2.10, U. S. Commercial $1.90@2, few fair quality $1.75@1.85; Florida bushel crates Bliss Triumphs U. S. No. 1 $1.60@1.75, U. S. No. 2 mostly $1.60@1.65; seed stock, Maine 150-pound sacks Cobblers and Bliss Triumphs U. S. No. 1 few $3, 100-pound sacks Cobblers $2; (x) Michigan Round Whites 100-pound sacks U. S. No. 1, $1.70@1.75.

RUTABAGAS—Steady. Minnesota, Canada 50-pound sacks $1.10@1.20.

SQUASH—Steady. (x) Florida bushel hampers White mostly $2, Yellow Crooknecks $3.25@3.50, few higher, few ordinary quality lower.

SPINACH—About steady. Texas bushel baskets Savoy type 85@90c, few $1, some holdovers 75@80c.

STRAWBERRIES—Steady. (x) Florida crates, per pint mostly 16c.

SWEET POTATOES—Steady, (x) Tennessee bushel hampers, Nancy Halls few $1; Georgia Porto Ricans mostly fair quality, bulk per hundredweight $1@1.25, few best $1.30@1.40.

TOMATOES—Steady. (x) Florida lugs, 6x6 and larger $2.25@2.50, ordinary quality $1.50@2; 6-basket crates ordinary quality $1.50; 50-pound crates $3@3.50, few higher, ordinary quality low as $1.75; repacks, lugs, 6x6 and larger $2.50@2.75, few best $3, ordinary quality low as $1.75, 6x7s $2.25.

TURNIPS, BUNCHED—About steady. (x) Bunched per dozen, Florida few 65@75c, Texas 60c. Georgia 60@70c, few higher, poorer mostly 40@50c.

TURNIP SALAD—About steady. (x) Georgia bushel hampers 50@65c, mostly around 60c, few higher.

CHICAGO.

CHICAGO, March 6.—Butter: Receipts 10,077, weak; creamery: Specials, (93 score) 31½@32c; extras (92) 31½c; extra firsts 31@32c; firsts (88-89) 30@30½c; standards (90 centralized carlots) 31c.

Butter futures, storage standards, March 30½c; November 28c.

Eggs: Receipts 9,887, steady; extra firsts local 23c; cars 24c; fresh graded firsts local 22½c; cars 23½c; current receipts 22@22½c.

Egg futures, refrigerator standards, 22c; storage packed firsts April 20½c.

Poultry: Receipts, live, 24 trucks, steady; hens 5 pounds and less 22½c; more than 5 pounds, 20c; Leghorn hens 19c; springs 24c; broilers 22½c; fryers 20c; Leghorn chickens 18c; roosters 16c; turkeys 18@23c; heavy white ducks 24c; small 22c; heavy colored ducks 23c; small 21c; geese 18c; capons 7 pounds up 26c; less than 7 pounds 25c.

Dressed turkeys steady, prices unchanged.

Potatoes: Receipts 78, on track 173; total United States shipments 1,007; Idaho steady, slightly better feeling prevailing for good stock, other stock about steady, supplies rather light, demand slow; sacked per cwt. Idaho Russet Burbanks, $1.70@1.87½; Wisconsin Round Whites, U. S. No. 1, $1.15@1.20; Bliss Triumphs, U. S. No. 1, $1.20; Michigan Russet Burals, U. S. No. 1, $1.20; Minnesota and North Dakota Early Ohios, U. S. No. 1, $1.40; Colorado McClures, U. S. No. 1, $1.85@1.90; Nebraska Bliss Triumphs, U. S. No. 1, $1.35@1.70; less than carlots, Florida, bushel crates, Bliss Triumphs, U. S. No. 1, $1.25@1.50 per crate.

GENERAL ELECTRIC CO. INCREASES DIVIDEND

NEW YORK, March 6.—(AP)—General Electric Company today increased its common stock dividend from 20 to 25 cents and reported for 1935 the largest earnings in five years.

Net profits for 1935 equaled 97 cents a common share, compared with 59 cents a share the year before. The 1935 income was $27,843,000, against $19,726,044 in 1934.

Billings increased 27 per cent during 1935 to $208,733,000 from $164,797,000 in the preceding 12 months.

There were also upturns in the average number of workers and in the average wage level. In 1935 an average of 55,706 employes earned $88,746,000, compared with 49,642 wage earners in the previous year who received $75,227,000.

Average earnings per individual increased to $1,593 in 1935 from $1,515 in 1934.

U. S. RUBBER REPORTS GAIN IN EARNINGS

NEW YORK, March 6.—(AP)—United States Rubber Company, in its financial statement for 1935, released today, showed the largest profits since 1927, at $2,231,378.

This figure included a dividend of $500,000 from United States Rubber Plantations, Inc., a subsidiary. Excluding this, the profit after all charges and deductions, was $1,731,378, equivalent to $2.66 a share on the 8 per cent preferred stock. In 1934 the company earned $573,634 or 88 cents a share on the preferred stock.

Net income, after interest, depreciation and taxes, was $7,278,611, but against this the company set up charges for adjustment of property values, provisions for contingencies, adjustments of values of miscellaneous securities and a reserve to cover mortgages of doubtful value.

Net sales for the year amounted to $127,793,615, an increase of $22,316,743 over 1934.

WHEAT FUTURES DROP ON CHICAGO EXCHANGE

Declines of Approximately 2 Cents Per Bushel Are Recorded.

CHICAGO GRAIN AND PROVISIONS.

	Open	High	Low	Close	Prev. Close
WHEAT—					
May	1.00½	1.00½	.98½	.98½	1.00¼
July	.90½	.90½	.88½	.88½	.89½
Sept.	.88½	.88½	.87½	.87½	.88½
CORN—					
May	.60½	.60½	.60½	.60½	.61½
July	.61	.61	.60½	.60½	.61
Sept.	.61	.61	.60½	.60½	.61
OATS—					
May	.28½	.28½	.27½	.27½	.28½
July	.28	.28	.27½	.27½	.28½
Sept.	.27½	.27½	.27½	.27½	.27½
RYE—					
May	.56½	.56½	.55½	.55½	.56½
July	.56½	.56½	.55½	.55½	.56½
Sept.	.56	.56	.55½	.55½	.56½
BARLEY—					
May				.40	.48½
LARD—					
Mar.	10.37	10.42	10.37	10.42	10.52
May	10.47	10.50	10.40	10.42	10.57
July	10.50	10.52	10.40	10.42	10.55
Sept.	10.35	10.35	10.25	10.25	10.42
BELLIES—					
Mar.				14.70	14.62
May				14.37	14.35

CHICAGO, March 6.—(AP)—Tumbles of almost 2 cents a bushel in wheat prices today resulted largely from bearish estimates of farm stocks and reports of little winter killing.

Active selling that apparently started from speculative sources revealed that wheat was without aggressive buying support, despite persistent dry weather southwest and nothwithstanding Liverpool market firmness.

Wheat closed weak at virtually the day's bottom level, 3-4 to 1 7-8 under yesterday's finish, May 98 1-4 to 98 3-8, July 88 1-2 to 88 5-8, corn 3-8 to 3-4 down, May 60 3-8 to 60 1-2, oats 1-2 to 3-4 off, and provisions varying from 17 cents setback to 7 cents gain.

Closing indemnities: Wheat—May 97 1-2 to 97 5-8, 98 5-8 to 98 3-4; July 88 to 88 1-8, 89 to 89 1-8; September 87 to 87 1-8, 87 7-8 to 88. Corn—May 60 1-8 to 60 1-4, 60 3-8; July 60 1-4, 60 3-8; September 60 1-8 bids.

Cash Grain.

CHICAGO, March 6.—Cash wheat, No. 3 red 1.01¼ tough; No. 4 mixed 96.

Corn, No. 4 mixed 56½@57¼; No. 5 mixed 54½@57; No. 4 yellow 56½@58; No. 5 yellow 54@57; No. 4 white 59½; No. 5 white 54½@57¼; sample grade 48@53½.

Oats, No. 2 white 31; No. 3 white 27@30½; No. 4 white 25½@29; sample grade 20½@26½.

No rye.

Barley, feed quoted 38@50; malting quoted 50@89.

Timothy seed 3.15 per hundredweight.

Clover seed 12.50@20.00 per hundredweight.

Lard, tierces 10.42; loose 9.97; bellies 14.62.

ST. LOUIS.

ST. LOUIS, March 6.—Cash wheat, No. 2 red 1.09; No. 3 1.07½.

Corn, none.

Oats, No. 3 white 28½@31.

Close: Wheat, May 1.02½; old and new July 88½. Corn, May 60½; July 61½.

Brokers' Views

STOCK OPINIONS.

COURTS & CO.—Prices were shading somewhat at the close but should not go very far on the downside.

FENNER & BEANE—We doubt that the market's technical position has not been weakened by the recent rise and, although we believe the trend is still upward, we see no reason why traders should not take some profits to provide against the possibility that the market may record some irregularity before moving into higher ground.

BEER & CO.—After five successive days of advance a period of irregularity would not be unexpected.

DOBBS & CO.—The stock market appears very uneven, but in the main there is no apparent impairment of the constructive attitude.

GRAIN OPINIONS.

COURTS & CO.—Improved weather conditions with continued May liquidation should cause the wheat market to work somewhat lower.

FENNER & BEANE—Fundamental conditions have not changed but it will take increased outside support to cause any sustained advances.

BEER & CO.—Both wheat and corn look to us as if they will meet a good deal of selling on all strong spots for some time to come.

DOBBS & CO.—We still continue to feel that sales of new crops futures should be made of all firm spots.

COTTON OPINIONS.

COURTS & CO.—The cent and one-half a pound tax proposal, of course, is liked because it is 50% of the amount expected. Any settlement of the tax question undoubtedly would release the demand for cloths and stimulate buying in advance of its enactment.

FENNER & BEANE—Sentiment is mixed with future of the market largely dependent on outcome of the Smith bill.

HUBBARD BROS. & CO. TO DOBBS & CO.—There are stabilizing influences as well as uncertainties at work in our market within recent trading ranges, and for the present we are more inclined to look for continued irregularity than the development of any well-defined trend in prices.

Money Market.

NEW YORK.

NEW YORK, March 6.—Foreign exchange steady; Great Britain in dollars, others in cents.

Great Britain demand, 4.99½; cables, 4.99½; 60-day bills, 4.96½.

France demand, 6.67½; cables, 6.67½; Italy demand, 8.02; cables, 8.02.

Demands: Belgium, 17.05; Germany free, 40.67; regular travel 26.90, regular commercial 23.75; Holland, 68.13; Norway, 25.06; Sweden, 25.75; Denmark, 22.29; Finland 2.22; Switzerland, 33.03; Spain, 13.83; Portugal, 4.54½; Greece, .96; Poland, 19.06; Czecho-Slovakia, 4.18½; Jugoslavia 2.22; Austria, 18.06; Hungary, 26.75; Rumania, .76; Argentine, 33.27; Brazil, 8.59; Tokyo 29.14, Shanghai, 30.00; Hongkong, 32.68; Mexico City, 27.85; Montreal in New York, 100.08½; New York in Montreal, 99.96¾.

N-Nominal.

Call money steady; ½ per cent all day.

Prime commercial paper ½ per cent.

Time loans steady, 60 days-6 months 1 per cent offered.

Bankers' acceptances unchanged.

Rediscount rate, New York Reserve Bank, 1½ per cent.

Bar silver quiet and unchanged at 44½.

LONDON

LONDON, March 6.—Money ½ per cent. Discount rates—short bills 9-16@½; three-month bills 9-16 per cent.

Bar gold declined ½ penny to 141s. 5d. (United States equivalent $35.19.)

Bar silver steady and unchanged at 19 1-16d. (United States equivalent 42.85 cents.)

Live Stock

HOGS.

MOULTRIE, Ga., March 5.—Hog market 25 higher.

Heavies, 240 pounds and up ..... $.00
No. 1, 180 to 240 ..... 8.35
No. 2, 150 to 180 ..... 7.75
No. 3, 130 to 150 ..... 7.25
No. 4, 110 to 130 ..... 6.25
No. 5, 60 to 110 ..... 5.25

Fat sows 1.25 under smooth hogs of whatever weight basis they make. Stags 5.75.

ATLANTA.

STEERS AND HEIFERS.

Medium ..... $5.50@$6.00
Fair ..... 4.50@ 5.00
Plain ..... 2.50@ 4.00
Common ..... 2.50@ 3.25

COWS.

Medium ..... $4.00@$4.50
Fair ..... 3.50@ 3.75
Common ..... 3.00@ 3.25
Canners and cutters ..... 2.25@ 3.00

BULLS.

Medium ..... $3.00@$3.50
Common ..... $2.25@ 2.75

CALVES.

Good to choice ..... $7.50@$8.00
Medium ..... 5.50@ 6.00
Common to fair ..... 2.50@ 4.00

CHICAGO.

CHICAGO, March 6.—Hogs, receipts, 9,000, including 2,300 direct; weak to mostly 10c lower than Thursday's average; heavy butchers in extreme steady to 25c off. Comparing against Thursday's low and high points; Top, $10.35; bulk 150-250 pounds, $10.15@10.50; 250-300 pounds, $9.75@10.15; 300-350 pounds, $9.50@9.75; pigs fully steady; mostly $9@9.35; shippers, 3,000; estimated holdover, 500.

Cattle, receipts 2,500; calves, receipts, 500; bulk better grade steers taken off market in face of 25c lower bids, few loads $8.25@9; part load $10.75; lower grade steers weak at $8.00 down to $6.75; butcher kinds fairly well cleaned up; fed heifer market fully steady, active; several loads, $8@9; later scaling 948 pounds; cows about steady; little change in bulls and vealers; latter selling at $7.50 to $8 mostly; few $8.50 and $9; stockers slow, steady.

Sheep, receipts 8,000; fat lambs mostly 10 to 15c higher, other classes unevenly strong to 15c higher, quality considered; bulk choice fed western lambs, $9.75@10; three loads averaging 96 pounds, $10.10 to shippers; extreme top 10.15 paid by city butcher; good lambs $9.25@9.65; few feeders $9.25@9.40; fat native ewes, $4@5.50.

Weather Outlook For Cotton States

Georgia—Fair Saturday, slightly warmer in north portion; Sunday partly cloudy.

Florida—Partly cloudy Saturday; Sunday partly cloudy in north portion and cloudy in south portion.

North Carolina and South Carolina—Fair Saturday, warmer in east portion; Sunday partly cloudy and slightly warmer.

Kentucky—Fair and warmer Saturday; Sunday cloudy and warmer, probably light rain in afternoon.

Tennessee—Fair, warmer in west portion Saturday; Sunday cloudy and warmer, probably showers.

Louisiana—Partly cloudy, warmer in north portion Saturday; Sunday mostly cloudy.

Mississippi and Alabama — Partly cloudy, warmer Saturday; Sunday mostly cloudy.

Extreme Northwest Florida—Partly cloudy Saturday and Sunday.

Arkansas — Increasing cloudiness, warmer in east portion Saturday, showers by Saturday night; Sunday partly cloudy, cooler in west portion.

East Texas—Cloudy, scattered showers Saturday; Sunday partly cloudy, cooler in north portion.

West Texas—Partly cloudy, except scattered showers in southeast portion Saturday; Sunday parfly cloudy.

GEORGIA EGG PRICES ARE AGAIN REDUCED

The State Department of Agriculture yesterday reported another slash in prices of Georgia eggs. Large eggs declined a fraction, prices being quoted at 18 to 20 cents, while eggs under the current receipts, yard-run classification, were priced at 16 to 17 cents.

Poultry prices were about steady, with few changes reported.

Federal Land Bank.

NEW YORK, March 6.—

	Bid.	Asked.
4¼s May 1942-32	101¼	101¼
4¼s Nov 1958-38	106½	106½
4¼s May 1957-37	103½	104
4½s Jan 1957-37	103½	103½
4½s July 1956-36	101½	101½
4s May 1958-38	104½	104½
4s Nov 1957-37	104½	104½
4s July 1946-36	104½	104½
3½s May 1965-45	102½	102½
3s July 1933-45	100½	100½
3s July 1936-46	100	100½

Investing Companies.

NEW YORK, March 6.—(New York Security Dealers' Association.)

	Bid.	Asked.
Affiliated F Inc	1.90	2.17
Bankers Nat Inv Corp	4.375	4.875
British Type Inv	.55	.75
Bullock Fund	18.00	19.50
Can Inv Fund	4.15	4.55
Corp Trust A A	2.66	....
Corp Tr Accum Ser	2.66	....
Depos Bk Sh N Y A	2.43	2.70
Depos Ins Shrs A	4.32	....
Diversified Tr B	10.875	....
Diversified Tr C	4.60	4.95
Diversified Tr D	6.85	7.60
Dividend Shrs	1.60	1.81
Fund Tr Shrs B	5.71	....
Group Sec Agriculture	1.85	2.00
Group Sec Automobile	1.58	1.72
Group Sec Building	2.03	2.20
Group Sec Chemical	1.50	1.73
Group Sec Food	1.14	1.24
Group Sec Merchandise	1.18	1.29
Group Sec Mining	1.50	1.63
Group Sec Petroleum	1.42	1.54
Group Sec R R Equip	1.23	1.34
Group Sec Steel	1.67	1.81
Group Sec Tobacco	1.23	1.34
Huron Holding	.80	1.00
Incorp Investors	22.02	24.75
Inv Tr N Y Coll A	6.50	....
Investors Fd C Inc	101.37	103.41
Investors Fund of Am	1.00	1.10
Major Shrs Corp	3.00	....
Maryland Fund	19.48	21.06
Mass Invest Tr	25.96	28.22
North Am Bond Tr ctfs	73.25	77.50
Nor Am Tr Shares	2.03	....
Northern Secur	55.00	....
Quarterly Income Sh	1.58	1.73
Super of Am Tr C	7.25	....
Trusteed Industry Shrs	1.44	1.59

Dividends.

NEW YORK, March 6.—Directors of General Electric Company today declared a dividend of 25 cents a share on the common stock. Previously the dividend rate was 20 cents quarterly.

An increase in net income for 1935 to $27,843,000 was reported. In the previous year net income was $19,726,044.

The 1935 profit was equivalent to 97 cents a share on the common stock compared with 59 cents a share in 1934.

The latest dividend is payable April 25 to stockholders of record March 13.

In the two preceding quarters payments of 20 cents were made while previously 15 cents was disbursed quarterly from April 25, 1934

NEW YORK STOCK EXCHANGE DEALINGS

NEW YORK, March 6.—Following is the complete official list of today's stock transactions on the New York Stock Exchange:

STOCKS.

—A—

Sales (In 100s).	Div.	High.	Low.	Close.	Net Chg.
20 Adams Exp (.10g)	1½	13½	13½	13½	+ ½
11 Addressog (.60)		27½	27	27½	+ ½
4 Advance Rume		3½	3½	3½	— ½
18 Affiliat Prod (.60)		8½	8	8½	+ ½
4 Air Reduc (3a)		183	183	183	+ 1½
8 Air-Way El Ap		3½	3	3½	
20 Alaska Jun (.80a)		15½	15½	15½	— ½
29 Allegheny		4	3½	3½	
5 Alleg pf $30 ww		27½	27	27	— ½
2 Alleg pf $40 ww		26½	26	26½	— ½
5 Allis Steel (1)		37½	37	37	— ½
40 Al Ch & Dye (6)		190½	183½	183	+ 6
8 Allied Mills (4a)		26½	25½	25½	+ ½
161 Allied Strs		9½	8½	9	
5 Allied St pf (5)		74	73½	73½	— ½
46 Allis-Ch Mfg		46½	45½	46½	+ ½
7 Alpha P Cem (1)		22	21½	21½	+ ½
11 Amal Lea		4½	4½	4½	+ ½
32 Amerada (2)		102	98½	102	+ 3
7 Am Ag Ch Del (3)		59½	59	59½	+ ½
36 Am Bnk Note (4g)		47½	44½	47	+ 2½
3 Am Brk Sh (1a)		50½	50	50½	
9 Am Can (4a)		128	126½	127	— 1
10 Am Car & Fdy		39½	38½	39	
4 Am Car & F pf		71½	69	69½	— ½
43 Am Chain		47½	45½	47½	+ 2
2 Am Chicle (2a)		95½	95	95½	+ 1
9 Am Colortype		12½	12½	12½	— ½
42 Am Coml Alco		32½	31½	31½	— ½
37 Am Crystal Sug		24½	23½	24	
21 Am Encaus Til		3	2½	2½	+ ½
3 Am Europ		14½	13½	14½	+ ½
47 Am & For Pow		8½	8½	8½	— ½
5 Am & F P $6 pf		34½	33½	33½	— ½
11 Am & F P $7 pf		39½	38½	38½	+ ½
4 Am & F P 2 pf		15½	15½	15½	+ ½
171 Am Hide & Lea		8½	7½	8½	+ ½
18 Am H & L pf (3)		44½	42½	44½	+ 1½
23 Am Hm Pr (2.40)		41½	41½	41½	+ ½
32 Am Ice		3½	3½	3½	— ½
36 Am Internat		12½	12½	12½	+ ½
39 Am Loco		34½	33½	33½	— ½
16 Am M & Pd (.75)		26½	25½	26½	+ ½
25 Am M & M (.10g)		14	14	14	
9 Am Metal		38½	38½	38½	— ½
10 Am News (1.80)		41½	40	41½	+ 1½
188 Am Pow & Lt		10½	9½	9½	— ½
25 Am P&L$5pf(5)		54	52½	53½	+ ½
31 Am P&L$5pf(5)		45½	44½	44½	— ½
183 Am Rad & St S		22½	22½	22½	— ½
95 Am R Mill (1.20)		31½	30½	31	+ ½
19 Am Seating		26½	26½	26	— ½
48 Am Sm & R (.80g)		72½	70½	72½	+ 2½
4 Am Sm 2 pf (6)		105½	105½	105½	
16 Am Snuff (3a)		61½	57½	58½	— 3
6 Am Stl Fdrs		31½	30½	30½	+ ½
4 Am Stores (2)		33½	33½	33½	
10 Am Sug Ref (2)		59	58½	58½	+ ½
15 Am T & T (9)		174½	173½	173½	— 1
8 Am Tob (3)		93½	92½	93	+ ½
31 Am Tob B (3)		94½	93½	94	— ½
4 Am Type Fdrs		6½	6½	7	+ ½
140 Am Wat Wks		22½	20½	20½	
20 Am Woolen		10½	10½	10½	+ ½
5 Am Wool pf (1k)		65½	64	64½	— 1
28 Am Zinc L & S		7	6½	6½	— ½
90 Anaconda (4g)		35½	35½	35½	— ½
30 Anchor Cap (.60)		26	24½	26	— 1
3 Archer-D-M (1a)		42	41½	42	— ½
60 Arm Ill		6½	6½	6½	
2 Arm Ill pr pf (6)		82½	82½	82½	+ ½
15 Armstr Cork (1½)		54½	53½	53½	+ ½
28 Arnold Const (½)		14½	13½	13½	— ½
39 Artloom		21½	20	21	+ ½
275 Asd Dry Gds		17½	17	17½	— ½
50 Assd Oil (1a)		45½	45½	45½	— 2½
21 Atch T&SF (2a)		80	79½	79½	— ½
5 Atl Gst Line		32½	31½	31½	
41 Atl Refin (1)		33	32½	32½	— ½
8 Atlas Pow (2a)		68	68	68	
64 Auburn Auto		53½	53½	52½	— 1½
9 Aunt Nieh		9½	9	9	
244 Aviation Corp		6½	6½	6½	+ ½

—B—

47 Baldwin Loc	5½	5½	5½	— ½	
6 Bald Loc pf	51½

BOND DEALINGS ON N. Y. STOCK EXCHANGE

NEW YORK, March 6.—Following are today's high, low and closing prices of bonds on the New York Stock Exchange and the total sales of each bond:

(United States government bonds in dollars and thirty-seconds.)

U. S. GOVERNMENT BONDS.

TREASURY.

Sales (in $1,000).	High.	Low.	Close
6 3¼s 42-45	107.14	107.12	107.14
1 4s 44-54	112.24	112.24	112.24
3 3¼s 46-56	111.	110.28	111.
120 3¼s 40-43 June	109.	108.28	108.28
116 3¼s 43-47	108.5	108.3	108.5
8 3¼s 41-43 Mch	109.5	109.4	109.5
221 3¼s 41	109.11	109.6	109.9
112 3¼s 44-46	107.4	107.2	107.2
18 3¼s 46-49	106.13	106.10	106.13
61 3¼s 49-52	105.10	105.8	105.10
120 3s 46-48	104.16	104.15	104.15
139 3s 51-55	104.5	104.	104.3
330 2¾s 55-60	101.22	101.13	101.20
31 2¾s 45-47	102.21	102.17	102.21

FEDERAL FARM MORTGAGE.

66 2¼s 42-47	101.3a	101.27	101.31
117 3ss 47	103.4	103.2	103.4
212 3s 49	102.21	102.16	102.20
18 3s 49 reg	102.18	102.18	102.18
11 3¼s 64	104.11	104.4	104.11
5 3¼s 64 reg	108.31	108.31	108.31

HOME OWNERS' LOAN.

211 3a A 52	102.16	102.9	102.15
318 2¼s 39-49	101.16	101.6	101.14
94 2¼s G 42-44	101.17	101.12	101.17

CORPORATION BONDS.

—A—

Sales (in $1,000).	High.	Low.	Close
63 Adams Exp 4s 47	100½	100	100
2 Ala Gt Sou 5s 43	110	110	110
18 Alleghany 5s 44	94¼	94¼	94¼
4 Alleghany 5s 49	90½	90½	90½
71 Alleghany 5s 50	78	78	78
23 Alleghany 5s 50 sta	56½	56½	56½
3 Allegh Val 4s 42	110	110	110
85 Allis Chal 4s 45	134½	132	133¾
1 Allied Strs 4½s 50	100½	100½	100½
86 Am & F P 5s 2060	81½	80½	80½
4 Am Ice 5s 53	74½	73	74½
1 Am I G C 5½s 49	115½	115½	115½
6 Am Int 5½s 49	105½	105½	105½
64 Am R M 4½s 45	125½	124	124½
6 Am T&T 5½s 43	114½	113¾	114
11 Am T&T col 5s 46	110	109	110
5 Am T&T 5s 65	113¾	113¾	113¾
16 Am T&T 5s 65	114½	114	114
6 Am T&T 4½s cv 39	117	117	117½
5 Am T Pdr 6s 40 ct	99	99	99
16 Am WW&E 6s 75	110	110	110
7 Am WW&E 5s 44	113½	112½	113½
5 Am W Pap 6s 47	45½	45½	45½
4 Am W P 6s 47 ct	43½	43½	43½
62 Anaconda C 4½s 50	104½	104½	104½
3 Ark & Mem 4s 55	26	26	26
990 Arm Del 4s 35	98¾	97¾	97¾
18 Arm 4½s 39	105½	105	105
33 AT&SF cvt 4½s 48	113½	113½	113½
21 AT&SF 4s 95	115½	114½	115½
21 AT&SF adj 4s 95 st	113½	113	113
4 Atl & Chn 4s 55	112	112	112
60 A C Line 1st 4s 52	99½	99½	99½
19 ACL cit 4s 52	88	88	88½
10 A C Line 4½s 64	86½	86½	86½
8 A C Line 5s 45	98¾	98¼	98¾
4 Atl & D 1st 4s 48	53½	53½	53½
3 Atl & D 2d 4s 48	44½	44½	44½
1 Atl Tr W I 5s 59	70	70	70
2 Atl Refin 5s 37	103½	103½	103½
10 Auburn A 4½s 39	112¾	111	111
1 Austin & N W 5s 41	104	104	104

—B—

1 Bald Loco 5s 40	107	107	107
17 B&O rfg 6s 95	97½	97¼	97½
19 B&O 1st 5s 48	111¼	111½	111½
1 B&O rfg 5s 96	88	87	87½
7 B&O 5s 95 F	86½	86½	86½
21 B&O 5s 2000 D	88½	86	86
12 B&O cvt 4½s 60	75½	75½	75½
60 B&O 4s 48	106½	106½	106½
1 B&O 4s PLE&WV 41	105	105	105
15 B&O 5s S W 50	104½	104½	104½
17 B&O 4s T C 59	97½	97½	97½
3 Bang & A 4s cvt 51 sta	116½	116½	116½
10 Bang & Ar 5s 45	114½	114½	114½
9 Bell T Pa 5s 48 B	120½	120	120½
13 Bell T Pa 5s 60 C	127½	127½	127½
16 Beth Stl 4½s 60	106	105½	105½
14 Boston & Me 5s 67	89½	89	89½
23 Bost & Me 4½s JJ 61	86	85½	86
5 Bost & Me 5s	90½	90	90½
20 Bot C M 6½s 34	24½	23½	23½
30 Bot C M 6½s 34 ct	24	23	23½
5 Bkly Ed 5s 49 A	107	106½	107
3 Bkly M T 6s 68	106½	106½	106½
1 Bkly M T 6s 49 A	103½	103½	103½
2 Bkly Q &Ab cn 5s 41	84	84	84
18 Bkly U E 1st 5s 50	113½	113½	113½
2 Bklyn U G 5s 45	120½	120½	120½
1 Bklyn U G 5s7 7 B	108½	108½	108½
8 Buf R&P 4½s 57	82½	81½	82½
3 Bush Term 5s 55	65½	64½	65½
3 Bush T B 5s 60	65	65	65

—C—

3 Camag 8 7s 42 ct	15½	13½	15½
4 Can Sou 5s 62	117	117	117
1 Can N Ry 5s 50	118½	118½	118½
16 Can N Ry 4½s 51	110½	110½	110½
4 Can N Ry 4½s 56	114	114	114
2 Can N Ry 4½s 57	112½	112	112½
3 Can N Ry 4½s 55	116½	116½	116½
20 Can Nat 5s 69 July	116½	116½	116½
9 Can Nor 6½s 46	125½	125½	125½
6 Can Pac 5s 54	107½	107½	107½
4 Can Pac 4½s 46	104½	104½	104½
16 Can Pac 4½s 60	104	103¾	104
79 Can Pac 4s perp	93½	93	93½
1 Caro C&O 6s 52	109½	109½	109½
2 Carth & Ad 4s 81	89	89	89
2 Cen Of 5s 48	106	105½	105½
5 Cen of Ga 5s 59 C	18	17	17½
18 Cen of Ga con 5s 45	36½	36	36½
4 Cen I 4&G 5s 51	102	101½	101½
1 Cen N Eng 4s 61	66½	66½	66½
6 Cen Pac 5s 60	97½	97½	97½
6 Cen Pac 1st 4s 49	109½	109½	109½
32 CRR&B of Ba 5s 37	102½	102½	102½
5 Cen RR NJ 5s 87	102½	102½	102½
5 Cen RR NJ 4s 87	93	93	93
3 Cen Stl 5s 41	126½	126½	126½
13 Certain-td 5½s	98½	98½	98½
6 Champ P&F 5½s 50	105½	105½	105½
46 Chesap Corp 5s 47	134½	133½	133½
14 Ches Corp 5s 44	120½	120½	120½
1 C & Ohio con 5s 39	112½	112½	112½
2 C&O gen 4½s 92	123½	123½	123½
2 C&O rfg 4½s 95 B	112½	112½	112½
27 Chi & Alton 3s 49	55	54½	55
2 CB&Q rfg 5s 71 A	116	116	116
8 CB&Q 4½s 77	113½	113½	113½
2 CB&Q gen 4s 58	113½	112½	112½
5 CB&Q 4s Ill 49	113	112½	113
5 CB&Q 4s Ill 49	113	112½	113
30 Chi & E I 5s 51	20½	19½	20½
1 Chi & E I 5s 51 ct	17½	17½	17½
1 Chi & Erie 5s 82	117½	117½	117½
22 Chic Gt W 4s 59	37½	36½	36½
31 Chi I & L 6s 66	28	27	28
1 Chi I&L 5s 47	46	46	46
44 Chi I&L 5s 66	27½	26½	27½
32 Chi&NP 4½s 89	92	91½	92
2 CM&SP 4½s 89 E	62	62	62
1 CM&SP gen 4s 89	58½	58½	58½
188 CMSP&P 5s 75	24½	23½	24
57 CMSP&P aj 5s 2000	8½	8½	8½
9 Chi & NW 6½s 36	58½	58	58
3 Chi & N W rfg 5s 2037	25½	25½	25½
10 Chi & N W 4½s 87	54½	54½	54½
1 Chi & N W 5s 87 sta	57	57	57
82 Chi & N W cv 4½s 49	16½	16½	16½
31 Chi & N W 4½s 2037	25	24½	25
25 Chi & NW 4½s 2037 C	25	24½	24½
5 Chi & N W 4s 87	54½	53½	53½
13 Chi & N W 4s 87 sta	54	54	54
6 CRI&P 4½s 52 A	20½	20½	20½
25 CRI&P cvt 4½s 60	10½	10½	10½
5 CRI&P 4s 88	41½	41½	41½
27 CRI&P rfg 4s 34	19½	19	19½
72 CRI&P rfg 4s 34 ctf	18	17½	17½
7 CSL&NO 5s 63	106½	106½	106½
14 CTH&SE 5s 60	95½	95	95
28 CTH&SE Inc 5s 60	83½	83	83½
1 Chi U Sta 5s 63 B	106½	106½	106½
6 Chi U Sta 5s 44	108½	108½	108½
5 Ch U Sta 4½s 63	106½	106½	106½
3 Ch U Sta 4s 44	106½	106½	106½
2 Ch U Sta 4s 63	106½	106½	106½
3 Ch W I 5½s 62 A	108	108	108
29 Ch & W I 4s 52	105½	105½	105½
28 Childs Co 5s 43	85½	84½	85½
6 Chile Cop 5s 47	102½	102	102
3 Cinn G&E 4s 66	103½	103½	103½
10 Cin U T 5s 57 C	112½	112½	112½
2 Cin U T 4½s 2020	110½	110½	110½
13 CCC&SL 5s 63 D	99½	99½	99½
20 CCC&SL 4½s 77 E	91½	91½	91½
1 CCC&SL 6s 41 C	104½	104½	104½
27 CCC&SL gen 4s 93	104½	103½	104½
2 CC&SL 4½s W	101½	101½	101½
13 CCC&SL 4s 93 CWR	100½	100½	100½
1 Clev C Ir 4½s 50	106½	106½	106½
5 Clev E Illum 3½s 65	110½	110½	110½
1 Clev U T 5½s 72	109½	109½	109½
12 Clev U T 5s 73	106½	106½	106½
101 Clev U T 4½s 77 C	100½	100½	100½
103 Col Indus 5s 34	69½	66	69½
15 Col & So 4½s 80	75½	75½	75½
1 Colmbia G 5s 52 Ap	103	103	103
7 Colmbia G 5s 52 May	103½	103½	103½
62 Colmbia G 5s 1961	103½	102½	102½
1 Coml I Tr 5½s 49	111	111	111
10 Con Coal 5s 50	34	34	34
17 Con Coal 5s 50 ctf	34	33½	34
5 Con G NY 5½s 45	104½	104	104
8 Con G NY 5s 57	105	104½	104½
29 Con G NY 4½s 51	107½	107½	107½
2 Consum P 5½s 65	108½	108½	108½
2 Consum Pow 3½s 65	106½	106½	106½
1 Container Cor 6s 46	104	104	104
8 Container 5s 43	102	101½	101½
8 Crown Cork 4s 50	105½	105½	105½
3 Cuba N Ry 5½s 42	61	61	61
1 Cuba RR 7½s 46	62½	62½	62½

—D—

7 Del & H 5½s 37	101½	101	101
12 Del & H rfg 4s 43	88½	88½	88½
1 Del P&L 4½s 60	110	110	110
13 D & R G 4½s 36	38	37½	37½
68 D & R G 4s 36	38	37	37½
26 D & R G W 5s 55	20½	19½	19½
198 D & R G W 5s 55 Asd.	20	19	19½
106 D & R G W 5s 78	31½	30½	31
1 Det Ed 5s 33	109½	109½	109½
3 Det Ed 4s 65	103½	103½	103½
2 Donner Stl rfg 7s 2	104½	104½	104½

—E—

11 East Cub Sug 7½s 37	17½	17½	17½
1 Ed Ill Bklyn 4s 39	107½	107½	107½
1 Elg Jol & E 5s 41	112	112	112
11 Erie rf 5s 67	81½	80½	81
22 Erie rf 5s 75	81½	80½	80½
9 Erie 1st 4s 96	88½	87½	88½
3 Erie gen lien 4s 96	87½	87½	87½
8 Erie cvt 4s 53 A	87½	87½	87½
3 Erie cvt 4s 53 B	86	86	86

—F—

1 Fed L & T 1st 6s 42	103	103	103
8 Fed L & T 5s 54 B	100	100	100
3 Fed L & T 5s 42 sta	100½	100½	100½
15 Fla E Cst 5s 74 ct	7½	7½	7½
4 Fla E Cst 5s 74	8½	8	8
11 Fla E Cst 4½s 59	60	59½	60
3 Francis Sug 7½s 42	56	56	56

—G—

1 Gen Am Inv 5s 52	103	103	103
14 Gen Stl Cast 5½s 49	93	92	92½
14 Gen Thea Eq 6s 40	27½	27½	27½

Sales (In $1,000.)	High.	Low.	Close.
152 Gen The Eq 6s 40 ct	27½	27	27½
2 Goodrich 6½s 47	108	108	108
7 Goodrich 6s 45	105½	105	105½
5 Goodyr T & R 5s 57	104	104	104
3 Gr Tr Ry Can 6s 36	102½	102½	102½
29 Gt Nor Ry 7s 36	102	102	102
11 Gt Nor Ry 5½s 52	106	106	106
7 Gt Nor 5s 73	112½	111½	112½
12 Gt Nor 4½s 76 D	108	108½	108
36 Gt Nor 4½s 77 B	105	104½	104½
3 Gt Nor 1st 4½s 61	111½	111½	111½
14 G Bay & W deb B	14	13½	13½
28 Gulf M & N 5s 50	93½	93	93
13 Gulf St Stl 5½s 42	104	103½	104

—H—

29 Harlem Riv&P 4s 54	99	98½	98½
13 Hiram Walker 4½s 45	107½	107	107½
3 Hocking V 4½s 99	121	121	121
10 Hoe & Co 1st mtg 6s	61½	59½	59½
6 Hous B&Ter 5s 37	104½	104½	104½
7 Hous Oil Tex 5½s 40	102½	102	102½
23 Hudson Coal 5s 62 A	44½	43½	44
18 Hud & Man rfg 5s 57	38½	37½	38
29 Hud&Man inc 5s 57	37½	36½	37

—I—

15 Ill Bell Tel 3½s B 70	107½	107½	107½
3 Ill Cen rfg 5s 55	99½	99½	99½
24 Ill Cen 4½s 66	79½	78½	78½
11 Ill Cen rfg 4s 53	89½	89½	89½
21 Ill Cen col tr 4s 52	87½	87	87
32 Ill Cen col tr 4s 53	83½	82½	82½
10 Ill Cen Louis 3½s 53	98	98	98
5 Ill Cen St L 3½s 51	90½	90½	90½
33 IC&CSL&NO 5s 63 A	88½	88½	88½
32 IC&CSL&NO 4½s 63	84	83½	84
2 Ill Steel 4½s 40	107½	107½	107½
1 Ind & Lou 4s 56	37	37	37
2 Inland St 4½s 78 A	102½	102½	102½
5 Inserb R Tr 7s 32 ct	92½	92½	92½
1 Interb R Tr 6s 32	60½	60½	60½
15 Interb R Tr rfg 5s 66	94	93½	93½
1 Interlake Iron 5s 51	95½	95½	95½
1 Int Agric 5s 42 sta	101½	101½	101½
51 Int Cement 4s 45	130½	129½	130
26 Int Gt Nor adj 6s 52	12½	12½	13½
15 Int Gt Nor 1st 6s 52	44	43½	43½
1 Kings Co Elec 4s 49	107½	107½	107½
4 Kresge Found 4s 45	108½	108½	108½

—L—

3 Lac Gas 5½s 53	77	77	77
5 Lac Gas 5½s 60 D	77	77	77
5 Lac Gas 5s 39	102½	102	102½
62 Lautaro Nit 6s 54	26½	25½	26½
1 Leh Val Coal 5s 54	106½	106½	106½
9 Lehigh Val 5s 2003	63½	63	63½
13 Leh Val 4½s 2003	57½	56½	56½
10 Leh Val 4s 2003	53½	52½	52½
15 Leh Val H Term 5s 54	95½	95½	95½
2 Leh Val Term 5s 41	106	106	106
1 Liggett & M 7s 44	136	136	136
3 Liggett & M 5s 51	124½	124½	124½
5 Long Isl deb 5s 37	101	101	101
55 Long Isl rfg 4s 49	102½	102½	102½
1 Long Isl unif 4s 49	103½	103½	103½
1 Lorillard Co 5s 51	121	121	121
20 Louisia & Ark 5s 69	93	92½	92½
3 L & N 5½s 2003	106	105	105
5 L & N 5s 2003 B	111	111	111
5 L & N gld 5s 41	107	107	107
24 L & N 4½s 2003	109½	109	109
12 L & N 4s 40	108½	108½	108½
84 L & N So Jt M 4s 52	95	94½	95

—M—

1 Man S 7½s 42 mod ct sta	37	37	37
3 Manhat Ry 4s 90 ct	62½	62½	62½
7 Marion St 5s 46	82	81½	81½
1 Market St Ry 7s 40	102	102	102
2 McKes & Rob 5½s 50	103½	103½	103½
5 Mead Corp 6s 45 A	104½	104½	104½
2 Met Ed 4½s 68	109½	109½	109½
1 Met W Side R Chi 4s 38	14½	14½	14½
13 Mid Ga 6½s 46	106	105½	106
3 Midland RR N J 5s 40	90½	90½	90½
1 Mil El Ry&L 5s 61 B	104	104	104
10 Mil El Ry&L 5s 71	104½	104½	104½
26 M & St L rfg 5s 62	4	4	4
1 M & St L 4s 49	5	5	5
3 MSP&SSMarie 6s 46	35	35	35
3 MSP&SSMar 1st 4½s 49	30	30	30
3 MSP&SSMar 5½s 78	91½	91½	91½
12 MSP&SSM gtd 5s 38	46½	46	46½
72 MSP&SSM con 4s 38	43½	42½	43
7 Mo-Ill 5s 59	45½	45½	45½
63 M-K-Tex 5s 62 A	74½	74	74½
1 M-K-Tex adj 5s 67	46½	46	46½
41 M-K-Tex 4½s 78	68½	67½	68½
13 M-K-Tex 1st 4s 90	86	85½	86
2 M-K-Tex 4s 62 B	64½	64½	64½
34 Mo Pac 5½s 49	100½	100	100½
18 Mo Pac 5s 65 A	33½	33	33½
31 Mo Pac 5s 77 F	33½	32½	32½
3 Mo Pac 5s 78 G	32½	32½	32½
75 Mo Pac gen 4s 75	14½	14	14½
30 Mo Pac 5s 80 H	35½	32½	33
46 Mo Pac 5s 81 I	35½	32½	33
8 Mob & O 4½s 77	115½	114½	115
3 Mob & Ohio 3s 39	13½	13½	13½
16 Mohawk & Mal 4s 91	95½	95	95½
5 Mont Cen 5s 37	104½	104½	104½
5 Mont Pow rfg 5s 43	107	107	107
2 Mont Pow 5s 62	102	102	102
3 Morris & Co 4½s 39	104½	104½	104½
15 Mor & Essex 5s 55	98	97½	98
28 Mor & Essex 4½s 55	91½	91½	91½
15 Mor&Essex 3¾s 2000	94½	94	94

—N—

9 Namm & Son 6s 43	99½	99½	99½
23 N C 9% L 4s 78	92½	91½	92½
3 Nashu El 4s 31	68	68	68
44 Nat Dairy 5½s 48	103½	103½	103½
5 Nat Dist Pr 4½s 45	105	104½	105
12 Nat Ry Mex 4½s 57 asd	5½	5½	5½
8 Natl Steel 4s 65	106½	106	106½
3 New Eng T&T 5s 52	123	123	123
5 N Eng 4½s 61	90	80	80
17 N Y Pow&L 4½s 60	107	106½	107
7 N O Gt Nor 5s 83	84½	84½	84½
11 N O Pub Sv 5s 55 B	93½	93½	93½
21 N Orl Term 4s 53	92½	92½	92½
1 N O Tex&M 4½s 56	34	34	34
3 N O Tex&Sa 5½s 54	36½	36½	36½
20 N O Tex&M 5s 54 B	36	36	36½
3 NY&Quns El&P 3½s 65	106½	106½	106½
60 NYC cvt 6s 44	116½	113½	116
69 NYC rf 5s 2013	92½	92	92
29 NYC 4½s 2013 A	86½	86½	86½
66 NYC con 4s 98	99½	99½	99½
85 NYC&HR 4½s 2013	86½	86	86
12 NYC&HR 3½s 97	101½	101½	101½
4 NYC La Sh 3½s 98	97	97	97
14 NYC Mi Cen 3½s 98	96½	96½	96½
3 NYC&StL 6s 35	106	106	106
3 NYC&StL 6s 38	92½	92½	92½
12 NYC&StL 5½s 74 A	95½	93½	95½
62 NYC&StL 4½s 78	86½	86½	86½
3 NYC&StL 4s 37	103½	103½	103½
1 NY Dock Co 5s 38	71½	71½	71½
1 NY Dock Co 4s 51	72	72	72
4 NY Tdls 6½s 41	108½	108½	108½
1 NY Tdls 5s 51 C	104½	104½	104½
2 NY Edis 5s 44 B	104½	104½	104½
3 NY G El H&P 4s 49	114½	114½	114½
10 NY Greenwd L 5s 46	98½	98½	98½
10 NY Lack & W 4s 73 A	100½	100½	100½
53 NYNH&H cvt 6s 48	33½	37	38½
3 NYNH&H cvt 6s 40	46½	46½	46½
18 NYNH&H 4½s 67	36½	36½	36½
2 NYNH&H 4s 55	34	34	34
3 NYNH&H 4s 56	34½	34½	34½
1 NYNH&H 4s 57	22½	22½	22½
4 NYNH&H 3½s 47	34½	34	34½
2 NYNH&H 4½s 54	34½	32	34½
5 NYNH&H 5½s 48	33½	33½	34
7 Walworth 4s 55	82	81½	81½
27 Warner Bros 6s 39	93½	92	92½
12 Warner Quinl 6s 39	42	41½	42
5 Warren Bros 6s 41	57	56½	57
5 Warren Ry 3½s 2000	81	80	80
5 Wash Con 4s 48	99	98½	99
1 West Pen P 5s 63 E	122½	122½	122½
3 West Pen P 5s 56 G	106	106	106
9 West Md 5½s 77 A	108½	108½	108½
22 West Md 4s 52	101½	101	101½
3 WNY&Pa 1st 5s 37	103½	103½	103½
3 West Pac 1st 5s 46	38½	37½	37½
32 West Pac 5s 46 asd	38	37	37½
9 West Un col 5s 38	106½	106½	106½
25 Western Un 5s 51	106½	106½	106½
22 Western Un 4½s 50	107½	107	107
9 Western Un 5s 60	107½	107	107½
7 West Shore 4s 2361	95½	95	95½
8 West Sh 4s 2361 reg	90½	90½	90½
1 Wh & L E 4s 49	110½	110½	110½
4 Wheel St 4½s 53	102½	102½	102½
20 Wheel St 4½s A 66	101½	101½	101½
8 Wick-Sp 1st 7s 35ct	29½	29½	29½
60 Wick-Sp cvt 7s35ct	29½	29	29½
46 Wilson :& Co 4s 55	101½	101½	101½
18 Wis Cen 4s 49	19½	19½	19½

—Y—

28 Youngst S&T 5s 78	106½	106	106
21 Youngst S&T 5s70B	106½	106½	106½

FOREIGN BONDS.

—A—

Sales (In $1,000)	High.	Low.	Close.
5 Agr Bank Col 6s 48	20	19½	19½
35 Antioquia 7s 45 A	10½	9½	10½
30 Antioquia 7s 45 B	10½	9½	10½
16 Antioquia 7s 45 C	10½	9½	10½
17 Antioquia 7s 45 D	10	9½	10
16 Antioquia 2d 7s 57	9½	9½	9½
3 Antioquia 2d 7s 57 ct	9½	9½	9½
2 Arg 6s of 59 Jun	100½	100½	100½
7 Arg of 6s 59 Oct	100½	100	100
7 Arg 6s 1960 Sept	100½	100½	100½
3 Argentine 5½s 62	98½	98½	98½
11 Australia 5s 55	105½	105½	105½
5 Australia 5s 57	105½	105½	105½
16 Australia 4½s 56	100½	100	100

—B—

4 Belgium 7s 56	108½	108½	108½
9 Beri City El 6½s 59	29½	29½	29½
5 Bogota 8s 45	17½	17½	17½
5 Bolivia 8s 47	12½	12½	12½
31 Brazil 8s 41	33½	33	33½
40 Brazil 6½s 26-57	27½	27½	27½
13 Brazil 6½s 27-57	27½	27½	27½
4 Brazil C 6½s 2d7a52	28½	28½	28½
5 Brisbane 5s 57	99	99	99
39 British 5½s 37	107½	107½	107½
4 British 4s 60-90	117	117	117
4 Buenos A3d6s60Oct	98½	98	98½
132 Buenos A 6s 61 sta	64½	63½	64½
2 Buen A 4½s 4½s 77	62	61½	62
4 Buen A 4½s 4½s 78	64½	62½	62½

—C—

6 Caldas 7½s 46	12½	12	12½
8 Canada 5s 52	115	115	115
10 Canada 4s 60	108½	108½	108½
21 Canada 2½s 45	98½	98½	98½
6 Cauca Val 7½s 46	12	11½	11½
17 Chile Mt Bk 6½s 61	13½	13½	13½
11 Chile Mtg Bk 6s 61	13½	13½	13½
7 Chile Mtg Bk 6s 62	13½	13½	13½
7 Chile 7s 42	15½	15½	15½
12 Chile 6s 60	15½	14½	15
7 Chile 6s 61 Jan	15½	15	15½
6 Chile 6s 61 Feb	15	15	15
12 Chile 6s 61 Sept	15	15	15
25 Chile 6s

TARZAN AND THE LEOPARD MEN No. 60

By Edgar Rice Burroughs

Nkima's persuasive powers finally became effective. Orando was convinced now that the monkey wanted to show him something. He followed through the forest until the little creature stopped suddenly and pointed to bits of leopard fur scattered on the ground.

Then, in superb pantomime, which would have shamed most human actors, Nkima described the battle that had been fought here. Now it became clear to Orando. His white friend had been captured by the Leopard Men! Orando groaned, for he was powerless to give aid

. . . Meanwhile the signalman of the Leopard Army beat out weird thumps on a drum. Far away that rhythm was taken up and relayed by scattered signal stations. This was the secret telegraph of the Leopard Clan, announcing the capture of the mighty Tarzan.

. . . Cruel Lulimi, on his temple throne, heard those welcome notes and ordered Kali Bwana, the white girl, brought to him. "Tonight," he said to her, "you become high priestess and make ceremony of sacrifice; for tonight we feast well on flesh of captive!"

THE CONSTITUTION

CLASSIFIED ADVERTISING

Information

CLOSING HOURS

Want Ads are accepted up to 8 p. m., for publication the next day. The closing hour for the Sunday edition is 3:30 p. m. Saturday.

CLASSIFIED RATES

Daily and Sunday rates per line for consecutive insertions:
One time .....27 cents
Three times .....19 cents
Seven times .....17 cents
Minimum, 2 lines (12 words).

In estimating the space to an ad figure six average words to a line.

Ads ordered for three or seven days and stopped before expiration will only be charged for the number of times the ad appeared and adjustments made at the rate earned.

Errors in advertisements should be reported immediately. The Constitution will not be responsible for more than one incorrect insertion.

All want ads are restricted to their proper classification and The Constitution reserves the right to revise or reject any advertisement.

Ads ordered by telephone are accepted from persons listed in the telephone or city directory on memorandum charge only. In return for this courtesy the advertiser is expected to remit promptly.

To Phone An Ad
Call WAlnut 6565
Ask for an Ad-Taker

Railroad Schedules

Schedule Published as Information.
(Central Standard Time)
Effective August 26, Monday.

TERMINAL STATION

Arrives—	A. & W. P. R. R.	—Leaves
11:35 pm...	Montgomery-Selma ...	6:30 am
11:35 pm..	New Orl.-Montgomery	
12:45 pm..	New Orl.-Montgomery ..	8:50 am
4:30 pm..	Montg-Selma Local ...	1:00 pm
7:00 am	New Orleans-Montgomery	4:30 pm

Arrives—	C. OF GA. RY.	—Leaves
2:45 pm.	Griffin-Macon-Savannah .	7:25 am
11:00 am.....	Columbus	7:30 am
5:55 pm..	Macon-Albany-Florida ..	9:05 am
11:10 am.....	Griffin-Macon	4:00 pm
6:06 pm.....	Columbus	4:55 pm
6:20 am..	Macon-Albany-Florida ..	5:45 pm
9:25 am....	Albany-Florida	6:40 pm
9:30 am..	Macon-Albany-Florida ..	7:10 pm
5:55 am.	Macon-Savannah-Albany .	10:00 pm

Arrives	SEABOARD AIR LINE	—Leaves
6:00 pm.....	Birmingham	7:10 am
.....	Memphis	7:10 am
3:30 pm	N.Y.-Wash.-Rich.-Norfolk	1:05 pm
6:20 pm	Ath.-G'swood-Monroe, N.C.	7:30 am
12:50 pm..	Birmingham-Memphis ..	3:45 pm
6:50 am	N. Y.-Wash.-Rich.-Norfolk	6:20 pm
5:15 am	N. Y.-Wash.-Rich.-Norfolk	9:30 pm
6:00 am.....	Birmingham	11:45 pm

Arrives—	SOUTHERN RAILWAY	—Leaves
6:40 pm..	Valdosta-Brunswick ..	6:50 am
10:05 am.	Local-Charlotte-Danville .	7:00 am
8:20 pm....	Detroit-Chi.-Clev.	7:05 am
8:40 pm....	B'ham-Kansas City	7:10 am
3:30 pm....	Piedmont Limited	9:00 am
5:20 pm..	Anniston-Birmingham ..	9:10 am
5:55 pm...	Jax-Miami-St. Pete ...	10:10 am
6:20 pm.....	Chi.-Det.-Cleve.	10:35 am
4:20 pm....	Rich.-Wash.-N. Y.	12:10 pm
8:35 am....	Wash.-New York	1:00 pm
7:30 am....	Rome-Chatta.	2:15 pm
11:50 am..	Birmingham-Memphis ..	3:40 pm
11:40 am	Columbus-Warm Springs	4:15 pm
9:30 am.....	Fort Valley	5:15 pm
10:00 am	...Cin.-Clev.-Chi.-Det...	6:08 pm
3:10 pm..	Rich.-Wash.-N. Y.	6:10 pm
10:30 am	Miami, Tampa, St. Pete	6:25 pm
7:00 am	Columbia-G'nsboro-Wash.	7:30 pm
6:20 am.	Jax-Brunswick-St. Pete	8:30 pm
6:55 am...	Jacksonville-Miami ...	8:50 pm
5:55 am.....	Birmingham	11:30 pm
5:50 am...	Wash.-N. Y.-Ashe ...	11:55 pm

UNION PASSENGER STATION
(Central Standard Time)

Arrives	A., B. & C. R. R.	Leaves
2:10 am	Jax-Miami-Florida	12:31 am
2:10 am	Fitzgerald-C'rd'l-W'ycrs	12:31 am
6:50 pm	Cordele-Waycross	7:15 am
5:50 am	W'ycrs-Tifton-Th'mville	9:15 pm

Arrives—	GEORGIA RAILROAD	—Leaves
5:35 pm....	Augusta-Columbia	7:25 am
5:35 pm...	Florence-Richmond ...	7:25 am
5:20 am....	Augusta-Florence	9:00 pm
5:20 am.	Charleston-Wilmington .	9:00 pm

Arrives—	L. & N. R. R.	—Leaves
6:20 pm..	Cin.-Chicago-L'ville ..	9:45 am
4:45 pm	Knoxville via Blue Ridge	7:15 am
12:08 pm..	Knoxville-Cin.-L'ville ..	8:15 pm
8:35 am.	Cin.-Detroit-Cleveland	6:25 pm

Arrives—	N., C. & St. L. Ry.	—Leaves
5:40 pm	Cartersville-Dalton-Chatt	8:00 am
6:00 pm	Chatt.-Nash.-St. L.-Chic.	10:00 am
8:30 am	Chatt.-Nash.-St. L.-Chic.	7:00 pm
7:00 am	Chatt.-Nash.-St. Louis	9:15 pm
12:26 am	Chatt.-Nash.-St L.-Chic.	2:15 am

Announcements

Travel Opportunities 1

LADY driving to Detroit Fri., Sat. a. m. Take 2. Share expense. 673 Washington St.

YOUNG man will drive to California for transportation. JA. 7148, 2 to 4 p. m.

Truck Transportation 1-A

SUDDATH, WA. 6795

SPECIAL rates for loads or part loads to N. Y., Boston, Miami, Tampa or vicinities. New, large, completely equipped insured de luxe vans.

SOUTHEASTERN VAN SERVICE, MAin 6632.

MODERN VANS TO, FROM ALL POINTS. FULLY INSURED. SPECIAL RATES.

RETURN load rates to N. Y., Chicago, St. Louis, points en route. National Delivery Association, 343 Washington St. MA. 7437.

EMPTY VANS returning from Miss., Memphis, Charleston. A. C. White, 414 Edgewood Avenue.

LOADS or part loads to and from N. Y., Ala., Fla., points. Weathers, MA. 0100.

LOADS wanted from New Orleans, New York, Chicago, Charlotte. WA. 2701.

Insured Vans to all points. Spe. rates. Russell C. House Transfer. MA. 4828.

Beauty Aids 2

FREE HAIR CUTS AND MARCELS
PERMANENT WAVES, $1 AND UP.
Artistic Beauty Institute
10½ Edgewood Ave.

$2.50 OIL CROQUIGNOLE WAVES COMPLETE
MACKEY'S, 66½ Whitehall
WA. 0073, JA. 7089, HE. 3350, CH. 2912.

SPECIAL
GUARANTEED, $5 Oil Croquignole $2, complete, no extra charge.
TRU-ART BEAUTY SHOP
214 Grand Theatre Bldg. JA. 8557

HOLLYWOOD BEAUTY SALON.
SPECIAL $5.50 all croquignole $2.50, other waves $2 to $7.50; all work guaranteed. Master operators. 414 Grand Theater Bldg. JA. 8880.

GUARANTEED permanents complete—$1.50. SHAMPOO, finger wave, dried—25c each. Powder Puff Beauty Shopp, WA. 6250. 472 Ponce de Leon. Open Evenings.

ANY STYLE WAVES, $2, $3, $5, complete. Finger wave, dried, 25c. BEAUTY BOX, 522 Grand Theater Bldg. JA. 8225.

$1.50 Permanents. Elson's Beauty Shop, 2nd floor Kessler's. JA. 8140.

$2, $3 WAVES, complete: shampoo, finger wave, dried 25c. 614 Grand Bldg. JA. 8552.

MR. TAYLOR NOW AT RANDOLPH BEAUTY SHOP, 10 CAIN ST., N. W.

Personals 8

IF YOU owe more money than you can take care of conveniently, investigate my plan of personal financing without increasing your obligations. Phone Mr. Almand, MAin 6288.

WOMEN who wish to qualify for apartment house managers or hotel positions, 6-wk. course, day and night classes. NATIONAL APARTMENT HOUSE AND HOTEL SCHOOL. 304 Piedmont Hotel, WA. 4512.

EXCELLENT alcohol rubs, relaxing, invigorating treatments, 9 to 9. 911 Comm. Exchange Bldg.

CURTAINS laundered, 10c up, called, delivered. Mrs. Estes, DE. 4241.

DR. DUNCAN—Plates, $10; repairing, $1; cleaning $1. 135½ Whitehall St. MA. 4537.

Curtains laundered. Called for and delivered. 807 Pryor. MA. 2780.

ALCOHOL RUBS BY R. N. HE. 6728.
ALCOHOL RUBS, ALSO OIL RUBS. HE. 9010.

EVELYN—Be careful. You are being watched. Same place today. Six.

REDUCE for spring. Natural methods. Miss Manning, MA. 3879.

ALCOHOL RUBS BY NURSE. MEN, WOMEN. KEEP FEELING FIT. MA. 9975.

Lost and Found 10

LOST—Small brown leather coin purse, containing three car tickets, small change and black onyx diamond ring, between Pershing Pt. and P'tree Circle. Reward. HE. 3790.

Announcements

Lost and Found 10

LOST—Off Rogers truck between Forsyth and Atlanta, Ga., tire, tube, and rim, size 32x9. Call Mr. Bruce, Rogers Warehouse. WA. 1625. Reward.

LOST—Two male 8 months' old black and white setter puppies, Duke and Jerry. 128 8th St., Apt. 9. VE. 2372. Reward.

LOST in J. M. High's rest room, bank book with name and money. RA. 8894. 1167 Gordon St. Reward.

LOST—Pair tortoise rim nose glasses, front of Scheer's Jewelry Store, Peachtree St. Reward. HE. 5906.

LOST—Large liver and white pointer. Name "Police." Call HE. 4980-W. Reward.

Business Service

Venetian Blinds

PELLA VENETIAN BLINDS.
A NEW conception of beautiful window shading. All mechanics concealed. Product of Rol-Screen Co., Pella, Iowa. R. S. Van Fleet, Distributor, 591 Edgewood. JA. 3510.

Alterations and Repairs

WE will build, remodel or repair your home on new FHA plan. AAA Contracting Co., 553 Courtland St., N. E. WA. 8707.

Building and Repairing

CALL Southside Building & Repairing for carpentering, painting, calcimining. BE. 1385-M; MA. 2040.

NOW is the time for spring repairs. Can do these on monthly payments and give 1 to 3 years to pay. Also do painting, papering, decorating. U. G. Ingle, CA. 3859.

Bed Renovating

$8.50 Inner-spring mattress, made from your old mattress.
New Mattress direct factory to you. Save up to 50%. IMPERIAL BEDDING CO., 442 Cain St. WA. 8611.

$8.50 Inner-spring mattress made from your old mattress.
EMPIRE MATTRESS CO. MA. 2068

$2.45 New ticking. Expert finishing. Gate City Mattress Co. JA. 3861.

ADVANCED MATTRESS CO. HIGH-CLASS RENOVATING. 1-DAY SERV. WA. 0123.

$2 ATLANTA'S oldest mattress renovators. Trio Mattress Co. MA. 2983.

Hilan Mattress Co. Inner-spring mattresses, box springs rebuilt. VE. 2811.

SUPERIOR Mattress Co. Inner-spring mattresses: day service. HE. 9271.

Deep Well Contracting

Deep Well contractor, geology information, fully equipped. Work guaranteed. J. S. Burdick, Rt. 5, Station D, Atlanta. RA. 2101.

Electrical Contracting.

C. A. Puckett Prompt, reliable service. 18 Roswell Rd. CH. 3622.

Furniture Repairing & Upholstering

UPHOLSTERING, repairing and refinishing. Mr Bruce, 187 Trinity Ave. WA 9080.

Leaks Stopped, Painting, Tinting

ROOMS tinted, $1.50; paper, $3; paper cleaning, plastering. Elijah Webb, RA. 5090.

Moving and Storage

SEE CATHCART for transfer and storage household goods 134 Houston. WA. 7721

Blalock's Transfer & Storage Co. White labor. Low rates DE 1547.

Pen and Pencil Repairing

Pen & Pencil Shop S. M Stewart, 115 P'tree Arcade

Painting, Papering, Plastering

PAINTING, paperhanging, gen. repair work; all work guar. Haynes Bros., MA. 6625.

Painting, Tinting, Leaks Stopped

$3—ROOMS PAPERED, FLOORS SANDED, FIRST-CLASS PAINTING. MA. 5557.

Papering, Tinting, Painting

SAVE on papering, painting and tinting by calling Hancock, JA. 7314-W.

Piano Tuning

EXPERT PIANO TUNING AT CABLE PIANO CO., 84 BROAD ST. WA. 1041.

Plumbing Supplies

WHOLESALE retail buy direct. 197 Central, S. W Pickett Plumbing Supply Co.

Roof Repairing

FOR AN EXPERT ROOF MAN TO DO YOUR REPAIR WORK CALL WA. 6614.

Radio Repairing

GUARANTEED RADIO SERVICE. EXPERIENCED MEN—FAIR PRICES. THE MUSIC SHOP. WA. 3211.

COMPETENT radio service, J. E. Waldrop, 88 Broad St., N. W. WA. 7468.

BAME'S, Inc. WA. 5776. Repairs to all makes radios and victrolas.

FREE radio service, factory man will repair radio for cost of parts. JA. 6600.

Roofing, Painting, Papering

Special Prices. Work guaranteed: 30 yrs. exp. W. S. Stroud RA. 1292

ROOMS tinted, $1.50; papered, $3; cleaned, $1.25. Leaks stopped. Webb. RA. 9076.

Saw Repairing.

Quick Service Saw Repair Co. JA. 5284

Tree Surgery

EXPERT tree surgery, work guaranteed, experienced since 1910. J. P. McWhorter, BE. 1352-J.

Upholstering

UPHOLSTERING, refinishing; best work; reasonable prices. Imperial Bedding Co., Inc., WA. 3611.

Wall Paper

SPECIAL for 30 days, wall paper and labor both half price. Call M. E. Hansford, MA. 2100 day; CA. 1661 nights.

J. L. Burnett Best work, lowest prices. 306 Ariz., N. E. DE. 4747

Wallpapering and Painting

RMS papered $5 up, paper fur. Est. 30 yrs. Also painting. Gusr. Hennard. WA. 7230.

Wallpapering

Wallpapering and painting; call Davenport. RA. 4879.

WALLPAPERING AND PAINTING; CALL DAVENPORT. RA. 4879.

Window Shades Cleaned

WINDOW shades cleaned like new, curtains laund'd, stretched. C. M. Wright, CA. 9753

Jewelry and Diamond Expert

DIAMONDS—BUY FROM EXPERT, GREAT SAVINGS. C. P. CIMERRO, MA. 5348.

Home Building and Repairing

BUILDING, painting, repairing, reliable contractor. Call Mr. Williams, DE. 1360-W.

Educational

Dancing

HURST DANCING SCHOOL. HE. 9226, 394½ PEACHTREE ST. (GARBER'S). PRIVATE AND CLASS LESSONS DAILY. REGULAR DANCES TUES. & SAT. FREE SAMPLE LESSON BY APPOINTMENT.

PRIVATE LESSONS—CLASSES. S. LOUIS DOMB, "CHICK" ARRIDGE. 30 Pine St., N. E. JA. 6670 or MA. 1746.

Educational

Instruction

COACHING BY MAN OF WIDE EXPERIENCE. DE. 5023-J.

Employment

Help Wanted—Female 32

CORSETEIERES and managers in Georgia, Alabama and Florida by the Spirella Co., nationally advertised and world known. All surgical supports and garments individually designed and famous Spirella flexible stay used. Write, give particulars. Triflers do not answer. T. A. Ruddell, 905 Wm.-Oliver Bldg., Atlanta.

STENOGRAPHERS We have A-1 positions daily
For the better-class openings register with EXECUTIVE SERVICE CORP.

SECRETARIAL COURSE—Three months, individual instruction. Graduates placed. Special rates. Marsh Business College, Grand Theater Bldg. WA. 8800.

WANTED—5 ladies for sales dept.; good pay and permanent. See Miss Fletcher, 1804 22 Marietta St. Bldg., Saturday.

WHITE housekeepers, governesses, nursemaids, for domestic jobs, N. S. homes. 513 Pulliam.

COLORED GIRL WANTED. SMALL SALARY. MAIN 3752.

Help Wanted—Male 33

WANTED, IMMEDIATELY, EXPERT DRAFTSMAN, PREFERABLY WITH COTTON MILL MACHINE EXPERIENCE. PHONE HEMLOCK 7843.

PERSONAL individual instruction in accounting and C. P. A. coaching. Placement co-operation. Institute of Business and Accounting, 306 Red Rock Bldg., WA. 2673.

GENERAL contractor can give regular work to 2 good carpenters, 2 paperhangers, 2 painters. Give references, wages expected in reply. Address U-469, Constitution.

HAIRCUT 15c each SHAVE
First-Class Registered Barbers.
One-Price Barber Shop. 33 Forsyth, S. W.

LEARN BARBERING—SAVE $42.50. Enroll before March 15. Notes accepted. Positions guaranteed. Earn while learning. Atlanta Barber College, 143 Mitchell, S. W.

Stenography—Accounting
MONTHLY terms, day $15, night $6. Greenleaf School of Business. MA. 7800

AN EXPERT professional hair cutter in high-class department store beauty salon. Apply Salon Manager, fourth floor Rich's.

WANTED—Several first-class draftsmen for immediate employment. F-506, Constitution.

FIRST-CLASS white hotel night chef. Exp. colored swing cook. 207 Kiser Bldg.

BARBER WANTED.
CALL CA. 9228.

DENTIST—Good salary right party; must be sober. Address U-471, Constitution.

Salesmen Wanted 33A

STOCK salesman wanted, experienced, small capital necessary to promote meritorious enterprise. Addr. U-468, Constitution.

SALESMEN—APPLY 408 HENRY GRADY BUILDING.

Help Wanted—Male or Female 33-B

EDUCATIONAL SALESMEN AND WOMEN WE invite investigation of an attractive, meritorious new offer to a definite prospect field, on a proven plan. Opportunity as field leaders now available. World Library Guild, Inc., Rhodes Bldg.

Help Wanted—Instruction 34

LEARN BEAUTY CULTURE
at Moler's—where you get professional training—combined with expert teaching and practical experience. Day or evening courses. Call, write or phone JA. 9323 for free booklet. Moler System. 43½ Peachtree.

Rural Carriers exam. announced. Also others. Take our course of study. It will help you greatly. Prices and terms reasonable. Comstock, 1214 Mortgage Guarantee Bldg., Atlanta.

U. S. GOVERNMENT JOBS. Start $105-$175 month. Men, women. Prepare now for next Atlanta examinations. List positions free. Write immediately, Franklin Institute, Dept. 50-M, Rochester, N. Y.

Teachers Wanted 35

WELL qualified teachers wanted for Sept. placement. Southern H. S. Bureau, Watkins Bldg., Decatur, Ga., DE. 3372.

Trade Schools 35-A

LEARN BARBERING
at Moler's and be placed. Our professional training will make you an expert. Day or evening courses. Call, write or phone JA. 9323 for free booklet. Moler System. 43½ Peachtree.

Domestic Help 35-B

WANTED—Reliable colored couple for country place References required. Write, address U 49, Constitution.

Situations Wanted—Female 36

EXPERIENCED steno, college graduate. DE. 0611.

Situations Wanted—Male 37

ATTORNEY, age 24, with 2 years' experience at the bar, desires position with future; highest references. Address U-476, Constitution.

Domestic Situations 37-A

COLORED COOKS — MAIDS
Selected with city references. WA. 3695.

Wish to place COLORED cook. MAin 4447.

Better class help with city references.
Colored Cooks, Maids, Nurses
Fried Employment Agency. MA. 3704

EXPERIENCED shirt finisher wants job at once in laundry. Call WA. 5027.

Financial

Business Opportunities 38

TO BUY OR SELL a business, consult us, long and successful record. Largest and oldest business brokers in the south.
SOUTHERN BUSINESS BROKERS.
427 Ten Forsyth St. Bldg. MA 5778.

WANTED—Small bus. for sale. Any kind that is salable. PLENTY of BUYERS. NO LISTING CHARGES. McCLURE REALTY COMPANY. 320 William-Oliver Bldg., MA. 6819.

FOR LEASE—Complete service station and garage. Established business in good locality. An excellent proposition for operator who has experience. If interested call Ed Simmons, HE. 5671.

OFFICE business. Established number of years. Clientele built up. Centrally located. Must sell account leaving city, $1,500 cash or terms. Address U-48, Constitution.

A REAL bargain, grocery store and meat market. Complete line of fixtures in a white neighborhood; doing $400.00 a week. Will sacrifice. Address U-472, Constitution.

FILLING STATION, showing profits of $200 per month. $650 buys it. Southern Business Brokers, 427 Ten Forsyth St. Bldg. MA. 5778.

BARGAIN, nice little cafe, making money, good location, low rent, Mr. Howe, 411 Chamber of Commerce Bldg.

GROCERY and market, established trade, a bargain; must go this week. 452 Sixth St., N. W.

Financial

Business Opportunities 38

PARTNER willing to invest $500 in good proposition. Established with excellent future. Address U-54, Constitution.

Loans on Real Estate 39-A

LOANS ON HOMES. Easy payment. Low interest. Ten to twenty years.
WA. 0614.
JEFFERSON MORTGAGE CO.
1110 Standard Bldg.

FIRST MORTGAGE LOANS on residences, apartments and business properties. LOW interest rates—Reasonable charges. SPRATLIN, HARRINGTON & THOMAS. 72 Marietta St., N. W. WA. 0147.

LOANS 4½%-5% choice homes, north side, insurance funds. M. & M. bank. 206 Grant Bldg. WA. 2944.

MONEY to loan, real estate. Fulton and adjoining counties. R. B. Martin Co., C. & S. Bank Bldg. WA. 0627.

LOANS ON THE NEW FEDERAL PLAN. Atlanta Federal Savings & Loan Ass'n. 22 Marietta St. Bldg., 1st fl. WA. 2216.

6% NO COMMISSION, MONTHLY. AMERICAN SAVINGS BANK, Atlanta

FIRST mortgage loans, 15 to 20 years. C. D LeRey & Co WA. 0680.

FIRST Mortgage Loans, 5% and 6%. Real Estate Loan Co., WA. 4270.

Financial 39C

LOANS
$100 to $300
1½% per month
On Balance Principal

On household goods or endorsement

NO DEDUCTIONS
NO FINES
NO COMMISSIONS

YOU pay for the time you use the money only. Our 10 months repayment plan with total cost on $100 is $8.25. Other amounts in same proportion. Absolutely no other charges.

The Master Loan Service
211-12-13 Healey Bldg.
WAl. 2377

LOANS
IF YOU NEED MONEY SEE COMMUNITY SAVINGS & LOAN CO.
208 Georgia Savings Bk. Bldg.
Peachtree & Broad WA. 5293
208 Atlanta Ntl. Bk. Bldg.
Whitehall & Ala. WA. 5484
207 Connally Bldg.
98 Alabama St. MA. 1311

GET MONEY
On Any Model Automobile
NU-WAY LOAN
& SAVINGS CO.
99 Auburn Ave. MA. 1344

CASH for your car.
Option to re-purchase.
LOUIS I. CLINE
262 Peachtree St. WA. 1838.

So says
Mr. McCollum—
SEE me at Seaboard Loan & Savings Co., 12 Pryor St., S. W. WAlnut 5773

LOANS on autos, collateral, indorsements at 8%. Easy terms. 70 Pryor St., N. E.

Financial

Financial 39C

LOANS—Autos, Furniture, Endorsers. 4-HOUR SERVICE.
ATLANTA LOAN SERVICE.
318 Volunteer Bldg. Opp. Piedmont Hotel. 66 Luckie St. WA. 5350.

Loans on Automobiles 40-A

LOANS ON AUTOMOBILES
ENDORSEMENTS and other collateral at 8% per annum.
FIDELITY INVESTMENT CO.
1011 Ga. Savings Bank Bldg. WA. 4970

Credit Clearing 40-B

WE specialize in adjusting and prorating all kinds of indebtedness, see us if in debt and want relief.
CREDIT CLEARING ASSOCIATION.
314 Chamber of Commerce Bldg.

Salaries Bought 41

$5.00 to $50.00
No Endorsers. No security.
Just Your Signature.
POPLAR FINANCE CO.
81 POPLAR ST.
OPP. OLD POSTOFFICE.

WE HAVE MOVED TO
250 PEACHTREE ARCADE
CENTRAL INVESTMENT CO.
PAUL B. FORD—FRED C. HANNAH—L. R. COX

MONEY for salaried men and women. Southern Purchasing Co.
513 VOLUNTEER BLDG.

MONEY for salaried men and women same day applied for.
NATIONAL FINANCE CO.
501 Peters Bldg.

MONEY—C. E. GUNNELS
Sterling Security & Brokerage Co., Inc.
717-22 MARIETTA ST. BLDG.

204 Peters Bldg $5.00 to $50.00 NO DELAY.

Live Stock

Baby Chicks

WHY LOSE CHICKS?
FEED Conkey's Y-O Starting Feed and reduce mortality, eliminate leg weakness, slow growth and culls. It has all four vitamins A, B, D and G. Cash and carry prices, 10 pounds 45c, 25 pounds 95c, 100 pounds $3.45, 500 pounds $16.18.
H. G. HASTINGS & CO.
Mitchell at Broad. WA. 9464.

BABY CHICKS. We will hatch your eggs. Woodlawn Hatcheries, 510 Piedm't, WA. 4095.

GOOD chicks, feeds, supplies, brooders. Blue Ribbon Hatchery. 215 Forsyth, S. W.

CHICKS, supplies. Custom hatching. Ga. State Hatchery, 128 Forsyth, S.W. WA. 7114

Horses

SPLENDID 3-GAITED SADDLE HORSE. BROOKWOOD STABLES. CH. 2986.

Merchandise

Miscellaneous for Sale 51

USED CASH REGISTERS
Guaranteed—Good Condition—Service, supplies and repairs. Reasonable prices.
ATLANTA FIXTURE & SALES CO.
106 Pryor St., S. W. WA. 5872

ELECTRIC refrigerator, used, 5 cubic foot, originally cost $286, now only $80.50. Terms arranged. King Hardware Co., Refrigerator Dept., second floor, 53 Peachtree St. WA. 3000.

FOR SALE—Stoneville No. 2 cotton seed. Ginned on a one variety gin. In 100-lb. bags. Recleaned and graded; $1 per bushel f. o. b. Griffin, Ga. Spalding Oil Mills, Inc., Griffin, Ga.

All-Wool Blankets, $1.00
CALL US FOR PAINTS, ROOFING.
JACOBS SALES CO.
45-47 Decatur St., S. E. WA. 2876.

PIANO Apt. Grand, like new; 1-3 of new selling price. See this before buying anywhere.
LANIER & BATT PIANO CO.
56 Pryor St., N. E. WA. 0686

ARMSTRONG rugs, 6x9, $1.98; 9x12 $4.49. 50-lb. cotton mattress, $4.95.
DIAMOND FURNITURE CO.
102 Hunter St., S. W., MA. 1304.

FOR THIS MONTH ONLY.
SPECIAL prices on installation adding machine, typewriter ribbons, paper, $1 doz., 100 rolls $5.75, del. H. O. Nash, WA. 2682.

USED ADDING MACHINES.
NEW VICTORS. All makes of machines and typewriters repaired. H. O. Nash, 56 Pryor, S. W. WA. 2682.

ARMY STORE Tents, tarpaulins, cots, army blankets, harness
Bartell's, 90 Ala. St., S. W. JA. 0877.

DIAMOND PLATM. MTG., SMALL DMDS. ON SIDE. WAS $300, SAC. $95. MA. 5848.

11-TUBE PHILCO, Radio and phonograph combination; party leaving city; sacrifice. MA. 2894.

WE TRADE in old furniture for new. Rich's Annex, 51 Forsyth St., S. W.

RUGS 1,000 RUGS—25c to $25
THE RUG SHOP, 137 Mitchell St.

Singer Sewing Machine; sews perfectly, $5.00. 996 Cascade.

OWNER must sell Hoover sweeper and table radio, cheap. 990 Greenwood, Apt. 6.

PORTABLE typewriter, $10; Underwood, $20. Good condition. JA. 1817.

8 USED 50-lb. ice refrigerators, swap for kitchen cabinet, gas stove. WA. 4663.

SINGER sewing machine, $7.95, guar. Sewing Mch. Shop, 167 Whitehall. WA. 7919.

6 CAFE booths for sale. Bargains. Almost new. Call JA. 1808, Room 2.

CONOVER GRAND PIANO—$300 CASH. MRS. HARRISON, CH. 1445.

PIANO, FIRST-CLASS CONDITION, $35. 247 PETERS ST.

Household Goods 59

FLOOR SAMPLES
AND
USED FURNITURE
EASY TERMS
$1.00 DOWN

One apartment size gas stove in good condition $6.95

Will sell full size gas range, very serviceable, for.....$9.95

Special! 9x12 Early American Pattern Axminster Rug that's practically brand-new $13.95

Special! One kitchen cabinet reduced for sale today! only $7.95

75-lb. capacity, 3-door refrigerator in excellent condition.
Only $4.95

3-pc. walnut finished Bedroom Suite that cannot be told from new. Was $49.50, now.....$29.50

Special! Twin bed studio couch sale priced only $7.50

Display and Demonstrator Faultless Washers Saturday only..$29.50

STERCHI'S
ECONOMY CORNER
116
WHITEHALL
STREET

TAPESTRY, living suits, walnut dining suite, frigidaire, studio couch, antique sofa, chest of drawers, maple crib, Winthrop desk, maple living suite, gas heater. CATHCART, 134 Houston, N. E., WA. 7721

USE CLASSIFIED ADS.

Merchandise

Typewriters & Office Equipment 54

ATTENTION, STUDENTS
WE FURNISH you typewriters on small monthly purchase plan or rent at special rates for school or home use. All makes standard or portable. See the No. 3 noiseless, standard keyboard.
American Writing Machine Co.
67 Forsyth, N. W. WA. 2860

TYPEWRITER BARGAINS.
ALL makes standard and portable. Special rental rates. We buy, sell, repair.
QUICK SERVICE TYPEWRITER CO.,
16 Peachtree Arcade. WA. 1618.

Plants and Flowers 64

PANSY plants, $1 per 100; gladiolus, $1 and $1.50 per 100; postage extra. J. F. Cottongim, 431 East Virginia Ave., College Park, Ga.

GLAD. bulbs, $1 per 100. Variety iris, rose bushes, flowering shrubs, plants. RA. 5960.

CONCORD grape vines, well rooted, $1 for 15; $6 for 100; $45 per 1,000. Sneed Nursery, East Point, Ga. CA. 3041.

Wanted To Buy 66

GOOD USED FURNITURE AND RUGS BOUGHT FOR CASH.
Call Us Before Selling.
CENTRAL AUCTION COMPANY.
132 Whitehall Street.

Cash for Used Clothing BRING TO US
Receive 25% More—L. B. ADAMS CO.
256 Marietta, 353 Edgewood. MA. 7957

GOLD WE PAY highest cash prices. J. W. Boone, 117 P'tree Arcade.

WILL pay best cash price for used furniture. Heard-Watkins Furniture. JA. 1377.

WE PAY MORE BANS MA. 5123

GOOD furniture wanted. We pay more. Hutchins Co., 165 Whitehall, WA. 4310.

SEWING machines, prefer Singers. Sewing Machine Shop, 167 Whitehall. WA. 7919.

Rooms and Board

Rooms With Board 67

INVALID HOME
THE AGED and infirm; private nursing service, single or double rooms, rates very reasonable, thoroughly experienced nurses. HE. 6722, 44 10th St., N. W.

MARBURY HALL, 180 14TH ST. LARGE SUNNY ROOM, PRIVATE SHOWER, CONN. BATH. ROOM, NEAR-BY BATH, EXCELLENT MEALS. REAS. HE. 7831.

2240 PEACHTREE RD.—2 connecting rooms, private bath, 4 business people, or 2 single rms., private or conn. baths; also single rm., priv. or conn. bath. HE. 0886.

EMORY SEC.—Nicely furn. front corner room, new private home. A real home for 2 bus. girls or nurses. Meals optional. DE. 0206-J.

206 PONCE DE LEON—ATTRACTIVE VACANCIES, BUS. PEOPLE; HEAT, HOT WATER, EXCELLENT MEALS. HOME ENVIRONMENT.

699 Piedmont—For couple; large room, twin beds, adj bath; 2 or 3 meals. Sunday supper. Gar. WA. 6935.

747-751 PONCE DE LEON—Rooms, $2-$2.50; meals, 25c; breakfast, 6:30 to 9 o'clock; lunch, 11:30-2; dinner 5:30-7. WA. 6993.

MORNINGSIDE DRIVE—Lovely room adjoining bath, private home, coach stop. Meals optoinal. HE. 2498-M.

1007 PONCE DE LEON—Large attrac. rm., conn bath, wholesome meals, homelike surroundings; business people. HE. 2830-J.

1467 P'TREE—RM., ADJ. BATH, TWIN BEDS, PLEASANT SURROUNDINGS, GOOD FOOD, GENTS. REAS. HE. 6604.

1095 NORTH AVE., N. E.—Well-heated room, attractively furnished, large closet, adj. bath; 2 gentlemen; reas. WA. 1710.

2 LOVELY adjoining rms., priv. bath, couple or small family, beautiful Druid Hills home, delightful meals, garage. DE. 0083.

221 14TH.—ATTRAC. RM., TWIN BEDS, CONN BATH, ALL CONVS. EXCEL. MEALS. BUS. GIRLS. HE. 7447.

NORTHEAST SECT.—Large, light room in pri. home, adj. bath; also garage apt., pri. bath, auto, hot water. HE. 4472-W.

WEST END—Room with running water, adjoining bath, 2 meals, $6. Couple or business people. RA. 0110.

LOVELY room, 2 beds, excellent meals, gentlemen or business people preferred. MA. 6670.

COZY Warm vacancies, $5 up. Home cooking. 880 Juniper, HE. 6172-W

886 BRIARCLIFF Rd. Roommate, young man; connect. bath. Exc. meals. HE. 8772

751 PIEDMONT—Room, conn. bath, twin beds, bus, couple, gentlemen. WA. 9188.

DRUID HILLS—Priv. home, 2 rooms, sleep, porch, priv. bath, meals opt. DE. 1117.

1485 P'TREE, Pershing Point—Attractive room, twin beds, private bath. HE. 5440.

GOOD meals, lovely room, with lavatory, near bath, $4.50 per wk. HE. 9638.

1857 PEACHTREE, attrac. room, private shower bath; good food. HE. 7755.

WEEK FREE—Roommate, lady; also room, twin beds; balanced meals. CH. 1512.

COR. 10TH—Terrace room, gentleman, $5. Upstairs corner room, lady, $6. HE. 5872.

1424 S GORDON—Attr. room, conn. tile bath. Excel. accom. Couple. RA. 7064.

LITTLE 5 POINTS—Business couple, all convs. Reas. 1118 Colquitt Ave. WA. 6365.

1070 SPRING at 12th, lovely rm., adj. bath, 2 business people. Att. rates. HE. 6206-M.

WEST END—Unfur. room., priv. bath, steam heat, meals, reas. Adults. RA. 8917.

1241 W. PEACHTREE—LOVELY ROOM, EXCELLENT MEALS. HE. 6896-W.

BOARD in Druid Hills. 1255 Ponce de Leon, rates reas. DE. 2140.

Rooms For Rent

Rooms Furnished 68

HOTEL CANDLER
DECATUR
SINGLE ROOMS and 2-room suites. Attractive rates

Real Estate For Sale

Houses for Sale 84

North Side.

MORNINGSIDE Special—4 bedrooms, 2 baths, steam heat, newly decorated; no loan; easy terms, like rent. Call Mr. Head. HE. 6231 or WA. 3111. HAAS HOWELL & DODD.

NO 2789 Piedmont Road—New brick bungalow. Call Mr. Mincey, WA. 3465.

1128 KENNAN AVE. 5 rooms, $1,750. Terms. WA. 2584.

Druid Hills.

RIGHT at Ponce de Leon on perfect lot, 100x300. Attractive 2-story brick, tile roof home; steam, gas heat. Special price $14,500, including furniture. Terms; no loan. WA. 6136. J. R. Nutting & Co.

East Atlanta.

$15,000 BUNGALOW, 4 bedrooms, for $5,500. Easy terms. E. L. Harling, WA. 5620.

East Side

FOR SALE—A real home, 1107 Woodland Ave., S. E. Brick bungalow in perfect condition, large lot, convenient to everything. Can arrange reasonable terms. Inspect and if interested communicate with owner, MA. 4300; nights RA. 0367. Business address, 78 Milton Ave., S. E.

Lots for Sale 85

Brookhaven Club Section

CLUB DRIVE, 200x360 to Golf course. A wonderful lot, walk out of your yard onto golf course—$2,500.

CLUB DRIVE, elevated hardwood grove lot, looking up entrance to club. 314 feet frontage—$3,000.

CLUB DRIVE, 237x216 feet. Walking distance of Peachtree and car line—$2,500. GEORGE P. MOORE, Receiver. WA. 2226.

ARGONNE Ave. and Fifth St.—Two desirable corner lots. Virginia Ave. coach line; also very convenient to Tenth Street Grammar School, Boys' High and Tech High Schools. H. L. Fincher, Agt., WA. 2677.

BUILD your home in beautiful Cascade Heights. Wooded lots 50x200; prices $400 to $600. Cascade Heights sales office, Geo. L. Wilson agent, Cascade Ave. and Sewell road. RA. 1081.

80. CANDLER. Corner lot, 210 ft. front; 2 blocks car line. Beautiful homesite. Bargain. Whitten, WA. 2162.

PEACETREE HEIGHTS PARK—Beautiful wooded lot, 100x500, only $3,000 WA 0156

EAST POINT, Bryan Ave.—All improvements, near car, three schools. CA. 2860.

KINGS COURT: beautiful graded lot; north front; only $800. WA. 1714.

Cemetery Lots for Sale 85-A

FOUR grave lots at West View in Section 16, sell for $300. Choice lot No. 204 in center of section, direct from owner for $250. 98 Peachtree place, Apt. 7, VE. 2734.

GREENWOOD cemetery, 6-grave lot. Section 15, Lot 170. Cost $306. Will sell for $200 cash. RA. 7621.

Property for Colored 86

9-RM. house, mod., near Clark University, terms A. Graves, WA. 2772.

25 HOMES and lots; also make loans. Bell & Arnold, 250 Auburn. JA. 4537.

Suburban—For Sale 87

1 TO 3-ACRE tracts, on Columbia drive and Glenwood Ave., 2 miles Decatur, $175 up. Come out today. Salesmen on property. Keith & Holland, WA. 2861, DE. 4684-M.

SUBURBAN beauty, 19 acres, fertile soil, cottage, woodland, fine pasture, large creek. 900 feet road frontage, 30 minutes' drive north, $2,450, terms. CH. 1225.

SACRIFICE 27 beautiful, rugged acres, 1,600 feet on Roswell Rd. House, spring, lake site. Woods. $2,950. J. J. Hemperley, WA. 7310.

MT. PERIAN RD.—35 acres, exceptionally good bargain. Samuel Rothberg, WA. 2253.

Wanted—Real Estate 89

WILL pay up to $2,000 cash for old 2-story house in N. E. section or close in N. W. State location, price. Address U-470, Constitution.

Auction Sales 90

AUCTION, TUESDAY, MARCH 31, A. M. ADMINISTRATOR'S SALE. CHOICE WEST END LOTS. DONNELLY Estate, Cascade, Beecher, West Haven Drive and Sophie place. Good neighborhood, schools and churches, city improvements. Buy lots in a home-owning community. Johnson Auction Co. Mortgage-Guarantee Bldg. WA. 7007, Atlanta, Georgia.

Automotive

Automobiles for Sale 91

EAST POINT CHEVROLET COMPANY
Offers guaranteed used car values. Exceptionally low prices and terms.
CA. 2166

BOOMERSHINE MOTORS, INC.
Leads Atlanta in Used Car Values.
425 Spring St JA 1921

DEPENDABLE USED CARS AND TRUCKS
"The Old Reliable"
JOHN SMITH CO.
Chevrolet Dealer

I HAVE a 1935 Chevrolet Standard Coach; 13,000 miles. Will trade and give liberal terms. Call Red Smith or Jess McMullan, MA. 5000 or CA. 2967.

1931 CHEVROLET coupe, new maroon paint, black fenders, cream wheels. This car has been reconditioned throughout. A real automobile. A real buy. $235, trade or terms. Call R. C. Towns, 267 Peachtree St. MA. 4213. Open evenings until 9 o'clock.

1934 FORD DE LUXE COUPE $395
Actual mileage 14,000.
A. M. CHANDLER, INC.
Piedmont and Edgewood. WA. 0338

1935 Chevrolet Coach $343
1934 Ford Coach 345
1932 Ford Victoria Coupe 165
1929 Ford Coupe 79
1929 Ford Coach 95
371 MARIETTA ST.

1934 CHEVROLET Master coach, original paint, new tires. This car runs and looks like new. If you want to buy an extra clean Chevrolet, see this one. Call H. I. Bell, MA. 4213, or 267 Peachtree St. Open nights until 9 o'clock.

1930 FORD COUPE $135
1930 FORD ROADSTER 125
1934 FORD PICKUP TRUCK 335
PLENTY FORDS AND CHEVROLETS.
MANNING CAR CO., 285 SPRING, N. W.

1931 PIERCE-ARROW, 6 wire wheel de luxe sedan. This car has had exceptional care and is in excellent condition. Will make a wonderful value if you can use this type of car. Terms. HE. 5142.

'34 AUSTIN sport roadster. New paint, beautiful finish. New tires and mechanically perfect; gives up to 50 miles to gallon of gas. Will sacrifice on easy terms. Mr Lively. DE 2467-J

1932 CHEVROLET coach. This car has original paint, motor has been reconditioned, looks and runs like new. You will buy this car if you drive it. $275, trade and terms. Call J. C. Walton, 267 Peachtree St. MA. 4213. Open evenings until 9 p. m.

1933 GRAHAM DE LUXE SEDAN....$395
1934 FORD DE LUXE TUDOR.....$395
ANTHONY BUICK, INC.
230 SPRING ST., N. W. JA. 1480.

1935 FORD Tudor, driven very little and perfect as new. Money-back guarantee to this effect. Will sell for $425 or trade for cheap car. Small notes. Locke, WA. 6720.

MAIN 5000 MAIN 5000
Down Town Chevrolet Co.
Sales Used Cars—Service
329-331 Whitehall St S W

FOR SALE BY OWNER.
'34 FORD Coach, in excellent condition throughout; original paint, splendid and perfect mechanically. $335; easy terms or will take cheap Ford, Chevrolet or Whippet. Mr. Pruitt, WA. 4871.

BETTER USED CAR VALUES
NASH ATLANTA CO.
332 W. PEACHTREE ST.
WA 8454

CHRYSLER "6"
1935 DE LUXE 4-door sedan with radio, 8,000 miles. This car has been well kept, and is a real bargain. See it. Sacrifice. MA. 9619. Matthews.

'33 PLYMOUTH DE LUXE COACH, driven very little; mechanically perfect; paint like new; very good tires; a wonderful performing little car. See this today. Sacrifice price. Miller. RA. 6003.

1933 CHEVROLET 6 w. w. sedan. Trunk rack. Upholstery clean. Original paint. A lot of transportation for $345. Mr. Colley, WA. 6720.

1930 FORD Sport Coupe, rumble seat, new top; in good condition mechanically. Terms, $186. Ware, MA. 1122.

Automobiles for Sale 91

WE OFFER ATLANTA'S GREATEST VALUE IN USED CARS
CAPITAL AUTOMOBILE CO.
830 W Peachtree St. HE. 5186

'35 DODGE DE LUXE COUPE, used only small amount and just like new car. See it and you will buy it if you want a coupe. Bargain price, trade and long terms. Hodge, WA. 5527.

WANT A "BARGAIN?
SEE this 1930 Ford coach. In good mechanical condition and looks O. K. Only $115 Will sell on easy terms. Call today. Blake, WA. 6720.

AUSTIN
1934 COUPE—In perfect condition, new paint, new tires. Price right for quick sale. Matthews, WA. 5073.

1931 FORD sport coupe, new paint, new tires, new seat covers, extra clean, $185. Call J. A. Bolden, 267 Peachtree St. MA. 4213. Open evenings until 9 p. m.

HARRY SOMMERS, INC.
ARANTEED resale cars at lowest prices. Peachtree at Forrest JA. 1834.

A. J. BELLAH MOTOR CO.
Dodge and Plymouth Dealer.
387 West Whitehall, West End RA. 3121

$160 GETS this '32 Chevrolet coach, splendid in every way. See and you will buy it quickly. Small cash, small notes. Call W Lee, JA 1921.

REAL BUY—1935 Willis '77 sedan, 6,000 miles, in perfect condition, $345; $100 cash, bal. easy. Will trade cheap car on it. Call Strickland, WA. 6720.

I HAVE A GOOD 1934 CHEVROLET COACH. WILL ACCEPT TERMS AND TRADE. CALL JESS MILLWOOD, WA. 4871.

1936 Plymouth Sedan Driven by fact. expert mech. Like new. Terms. No trade. CH. 3881

1936 FORD V-8 tudor, radio and other extra equipment, sacrifice, $450. MA. 1777. 156 Bass St., S. W.

1935 OLDSMOBILE touring coupe, green. Bargain. Hall Motors, 7-11 Baker, N. W. WA. 2263.

TWO T Model Fords, running, $15 each; 1 '27 Buick, $25. Call Starr, WA. 9710.

1930 CHEVROLET coupe; $110. 116 Spring, S. W., opp. Sou. Ry. Bldg.

1929 CHEVROLET coach, cheap for cash; excellent condition. Mr. Barlar, WA. 4885.

1933 FORD coupe, A-1 condition, radio, heater. $295. 266 Peachtree. WA. 7070.

1933 AUSTIN coupe, good condition, $25 cash, $10 month. Davis, WA. 9710.

1931 CHEVROLET sport rdst.; $145. 116 Spring, S. W., opp. Sou. Ry. Bldg.

1930 FORD Fordor sedan, A-1 condition, $199. 263 Peachtree St. WA. 4906.

1933 PLYMOUTH 4-door sedan, excellent throughout, $325. Mr. Hill, WA. 3539.

1930 DURANT Sedan; good condition; '36 tags, $45. Private owner. RA. 4659.

1931 FORD Tudor sedan. Must sacrifice. 545 Washington St. MA. 7437.

1930 FORD Tudor, extra clean; $165. 116 Spring, S. W., opp. Sou. Ry. Bldg.

1932 DE SOTO coupe, A-1 condition, $289. Camp. WA. 3539.

1934 FORD coupe, $285. 116 Spring, S. W., opp. Sou. Ry. Bldg.

Cylinder Grinding 91-A

FORD V-8 REGROUND $25
Pistons, Rings, Pins Included.
Remanufactured Ford A mtrs. exchg $29.50
McNEAL ENGINE WORKS,
Since 1905. 330 Rawson. WA. 6407.

Auto Trucks for Sale 92

'35 FORD V-8 closed cab and chassis 1½-ton short wheelbase, new motor, new paint, new 32x6 tires; absolutely guaranteed in every way. Will sell at bargain price or trade. McClendon, WA. 8297.

'35 DODGE 2-ton closed cab and stake body. Dual wheels, helper springs, driven very little; perfect condition; good tires; special sacrifice at $595. Trade and terms to suit you. WA. 5115.

'36 CHEVROLET pick-up closed cab truck, $495. 116 Spring, S.W.; op. Sou. Ry. Bld.

Auto Body and Top Service 93-A

IMPERIAL BODY WORKS, specialize in rebuilding cars 17 Piedmont Ave. WA 5242.

Auto Trucks for Rent 95

STAKE and panel trucks for rent, everything furnished except driver.
HERTZ Truck Lease Service.
40 Auburn Ave., WA. 8080.

DIXIE DRIVE IT YOURSELF CO DIXIE
14 Houston St. N E. WA. 1870

Cleaning 96A

KOTOFOM — Master Cleaner
50c can cleans 9x12 rugs or 3-pc. living room suite. For demonstration, MA. 8478. 330 Sinclair. Z. E. Jay, Distributor.

Wanted Automobiles 110

HIGHEST CASH PAID
For clean
Fords, Chevrolets, Plymouths, Terraplanes and other light cars.
JOHN S. FLORENCE MOTOR CO.
230 Whitehall St. S W MA 3362-3363

GET MONEY
on any model automobile.
ED BRYANT
90 Auburn Ave. MA. 1344

CASH or consign your car to Louis I Oline 262 Peachtree. WA 1838

Classified Display

Automotive

1936 Hudson Sedan
JUST like new car; your opportunity to save some real money; trade and terms. Cost over $1,300. Our price.. $975
Atlanta Packard
370 Peachtree JA. 2727

USE CLASSIFIED ADS.

Go To
MITCHELL MOTORS
For Best Buys In Used Cars
All Makes — All Models — All Prices
"Your Oldsmobile Dealer"
330 Peachtree
MA. 1100 MA. 1204
Easy Terms · Good Trades

USE CLASSIFIED ADS.

"400"
SPRING STREET MOTORS
Offers Reduced Prices on Over a Hundred Selected Red O. K. Tag Used Cars

'31 CHEVROLET Coach	$185	'31 CHEVROLET Sedan	$225
'30 CHEVROLET Coach; w. w.	$135	'31 CHEVROLET Sport Coupe	$195
'30 FORD Sport Coupe	$135	'34 NASH Sport Sedan; built-in trunk; appearance of new car. A REAL BARGAIN.	

W. C. RODGERS, Mgr.
Attractive Terms WA. 6993

Classified Display

Automotive

EAST POINT CO.
AUTHORIZED
CHEVROLET
DEALER

125 Reconditioned guaranteed used cars to select from. A few SPECIAL BARGAINS are listed below. Our terms are liberal.

'34 Chevrolet Coach	$395
'33 Chevrolet Coupe	$325
'33 Chevrolet Coach	$325
'32 Chevrolet Coach	$265
'29 Chevrolet Sedan	$80
'28 Chevrolet Coach	$50
'30 Chevrolet Spt. Coupe	$150
'32 Ford V-8 Coach	$195
'32 Ford V-8 Coach, new motor	$350
'29 Plymouth Spt. Coupe	$95
'31 Chevrolet Coach	$185
'30 Ford Sport Roadster	$150
'30 Chevrolet Coach	$145
'30 Ford Spt. Coupe	$175
'29 Ford Coach	$125

TRUCKS

'35 Chevrolet Pick-up
'34 Chevrolet 157 Stake
'33 Chevrolet 157 Stake
'30 Ford Open Express
'34 Chevrolet 131, Chassis and Cab
'29 Ford Pick-Up
'33 Chevrolet Panel

CA. 2166 CA. 2168

USE CLASSIFIED ADS.

TODAY'S BEST BUYS

'31 Chevrolet Sedan, new paint, reconditioned motor, good tires $195

'26 Dodge Panel	$35
'32 Ford Panel	$245
'29 Ford Panel	$75
Model T Ford Stake	$35
'30 Chevrolet Sedan Delivery	$95
'36 Ford Panel; driven 700 miles	Discount
'35 Dodge Pick-Up, 15,000 miles	$425
'33 Plymouth Coach	$295
'34 Ford Victoria, exceptionally clean	$395
'33 Terraplane Sedan	$295
'32 Chevrolet Coupe	$225
'35 Dodge Coupe	$595
'33 Chevrolet Mstr. Coach	$300
'35 Ford 2-Door Touring, radio	$525
'27 Hupp Sport Roadster	$45
'30 Ford Coach	$195
'29 Buick Sedan	$95
'30 Chevrolet Sedan	$125
'34 Olds De L. Sedan	$445
'33 Chrysler Sedan	$395

J. M. HARRISON & CO.
53 NORTH AVE.
HE. 9580 HE. 1650
Open Evenings

Classified Display

Automotive

It's a
BARGAIN AT OUR Prices

'36 Terraplane Coach; used very little; just like brand-new—only	$495
'34 Olds 2-Door Sedan; good condition; good tires—bargain	$495
'31 Durant 4-Door Sedan; jam-up; good transportation—only	$95
'36 Ford Coupe; fair condition, but cheap at	$95

EASY TERMS
McBRAYER MOTORS, INC.
161 Spring St.
Authorized Hudson—Terraplane Dealers
WA. 5115

TERMS As Low As $10.00
Down
$2 Per Week

'27 Ford T Tr. 1936 tags	$15
'26 Overland Sed. 1936 tags	$35
'29 Chevrolet sedan	$75
'29 Ford roadster	$65
'29 Ford coupe	$75
'29 Ford coach	$85
'29 Whippet 6-w. w. roadster	$85
'30 Chevrolet 1-ton truck	$45
'26 Ford T truck	$17
'32 Chevrolet c'ch, extra clean	$245
'32 Plymouth coupe	$225
'34 Ford coach, radio	$395
'33 Chev. Mstr. roadster	$345

100 Others to Select From, $35 to $695
ADAIR-LeVERT
265 Peachtree St.
WA. 4116
352 and 357 Spring St.
WA. 2118

Classified Display

Automotive

265 IVY
$15.00 CASH
$2.50 Weekly

'30 Chevrolet Coach	$60
'27 Buick Sedan	$35
'30 Dodge Sedan	$65
'29 Buick Coach	$85
'30 Chevrolet Coach	$95
'29 Ford Coupe	$95
'29 Essex Sedan	$50
'29 Oldsmobile Coupe	$65
'30 Chevrolet Panel Truck	$95

$25.00 CASH
$3.00 Weekly

'32 Dodge Panel Truck	$125
'32 Austin Coupe	$125
'29 Ford Tudor	$125
'29 Ford Coupe	$125
'30 Dodge Sedan	$125
White Truck	$100
'29 Franklin Sedan	$125
'29 Oldsmobile Sedan	$125
'29 Ford Pickup	$100
'30 Chevrolet Coach	$145

75 OTHERS

2 T-Models $15 ea.

ERNEST G. BEAUDRY
"20 Years a Ford Dealer"
265 IVY ST. WA. 9710
Open Evenings

40,000 ARE QUALIFIED FOR FULTON PRIMARY

Record List Exceeds by 10,000 Any Former County Registration.

More than 40,000 voters are qualified to cast ballots in the March 11 primary, which is the record high in the history of Fulton county, Tax Collector Earl Suttles announced yesterday as candidates for county offices continued their campaigns with political speeches at several rallies.

The exact number of qualified voters was counted yesterday as 40,850, which exceeded by nearly 10,000 the next highest registration ever recorded in Fulton.

Aspirants in the primary election spoke or were represented at five rallies last night, the largest of which was held at the Atlanta theater, where Tarleton Collier presided. He was introduced by Wellborn Ellis, attorney.

With the exception of Cal Cates, J. C. "Mott" Aldredge and Ed Deckner, who were represented by others who spoke in their behalf, all candidates attended the meeting.

Affiliations Changed.

Longino read a letter, purportedly signed by County Attorney Ralph H. Pharr, in which he asked support as a citizen for Barrett and LeCraw.

"This certainly shows where his affiliations are, although he claims not to have any," said Longino.

Calling J. A. Ragsdale a "Me, too," man, LeCraw attacked Ragsdale as a "rubber stamp for Longino."

This drew from Ragsdale the assertion that he "refused the chairmanship of the board, which certainly proves I'm not a rubber stamp."

Ellis Barrett accused Longino of several old charges, mainly concerning insurance business said to have been "handed to a relative."

Candidates spokes also at Lakewood Heights, where the P.-T. A. sponsored a meeting; at the E. P. Howell school; at the English Avenue school, where Aldredge, running for sheriff, was host, and at the Hammond public school in Sandy Springs.

Roswell Meet Today.

An important rally is scheduled this afternoon at Roswell, with supporters of Commissioners George F. Longino and J. A. Ragsdale as sponsors. All candidates are expected to attend this meeting.

Among the last of the rallies before the voters go to the polls Wednesday will be held Tuesday night at the Cascade school on Cascade road.

Aldredge will sponsor a meeting at 7:30 o'clock Monday night at the Ella W. Smillie school, 328 North avenue, to which all candidates are invited.

Charges Hurled.

Commissioner Longino and Commissioner Ragsdale, seeking re-election, yesterday declared that an opponent, Ellis Barrett, was misrepresenting facts in connection with the Pharr fee case, which has achieved a place of political importance in the commissioners' race.

Longino said Barrett charges that he and Ragsdale did not protest the payment of a $21,304 fee to Pharr for collection of back taxes from the Coca-Cola International Corporation until they found out that Barrett was entering the commissioner's race. "We did not have Barrett in mind at all when we exposed this fee to the public," Longino said.

"We brought out that we had been misled into signing the contract with Pharr just as soon as we learned the facts in the case—that Pharr had gotten the money without doing the work he had told us he would have to do. At that time we had never heard of Mr. Barrett as a possible commission candidate."

Tax Collector Suttles said yesterday that registration lists in the county and city wards and districts were swelled this year by the drive made by civic organizations and newspapers.

There are 26,026 persons registered in Atlanta, the greatest number being in the eighth ward where 4,452 voters are qualified.

ATLANTAN'S AUTO KILLS HITCH-HIKER

S. J. Jones, Injured in Aiken Crash, Accused of Carelessness.

AIKEN, S. C., March 6.—(AP)—A coroner's jury tonight charged a man listed as S. J. Jones, salesman for a soft drink concern at 354 Nelson street, Atlanta, with carelessness after his automobile had allegedly struck and killed an unidentified hitchhiker on the highway between here and Columbia.

Jones was severely injured when the car turned over after the accident. He is under treatment at the Aiken county hospital.

Magistrate D. K. Lybrand and Constable Clarence Courtney, witnesses to the crash, testified at the inquest. The victim of the crash was said to have been a white man, about 40 years of age.

ATLANTA SALESMAN CRUSHED BY AUTOS

Harry G. Browne, United Artists Employe, Killed in Montgomery.

MONTGOMERY, Ala., March 6.—(AP)—A man identified as Harry G. Browne, 35, of Atlanta, was fatally crushed in the collision of two automobiles on the outskirts of Montgomery early tonight.

Browne suffered a broken neck, a crushed chest and other injuries. The identification was made by Coroner M. B. Kirkpatrick, who said the man apparently was an employe of United Artists.

Harry G. Browne, killed in an automobile accident last night in Montgomery, was a film salesman at United Artists here, members of that organization said.

He is survived by a sister, Miss Zelia Mason, and a brother, R. T. Browne, both of Atlanta. Funeral arrangements will be announced by Harry G. Poole.

White House Calmed; F.D.R. Finds Buttons

WASHINGTON, March 6.—(AP) President Roosevelt said today that peace has been re-established in the White House family by the finding of his lost waistcoat buttons.

The lost buttons, which caused the President to be late at a recent cabinet dinner, were located in the wash, Mr. Roosevelt said.

Because they could not be found when needed, the chief executive wore black buttons on the white vest of his full dress suit.

CAROLINA ROAD BILL IS VETOED SIXTH TIME

Johnston Again Denounces Plan as 'High Handed and Inequitable.'

COLUMBIA, S. C., March 6.—(AP) A sixth veto of a highway reimbursement bond act by Governor Olin Johnston today intensified a controversy within the state highway controversy.

The governor rejected a Florence county reimbursement act with a statement that he "once again denounced" the plan for the state highway department to build roads in exchange for county reimbursement bonds as "high-handed and inequitable."

His action followed by two weeks the first effective overriding of one of his vetoes at the present session and afforded one of the highlights of an otherwise dull legislative day.

The house overrode an executive veto of a Colleton county reimbursement act by a vote of 74 to 25, February 21, after having sustained two similar vetoes earlier in the session.

Johnston adherents were confident the chamber would support his stand on the Florence act, since it lacked a provision for a countywide referendum on the issuance of bonds which the Colleton measure, now law, included.

Won't Vote on Veto.

Representatives Bridges and Eaddy, of Florence, announced they would not vote to disregard the veto, and Representative W. C. Graham, of Florence, pointed out that nearly all Florence county road construction authorized in the local measure since had been provided for in a statewide bill passed by the house.

An amendment by Graham to the statewide measure, which calls for a $5,000,000 state highway bond issue not requiring the governor's approval, included all except one stretch of the proposed Florence highways.

The senate limited its session to a perfunctory meeting over local measures, but the representatives, passing over the veto for the time, advanced a number of state-wide measures.

The house session was marked by the passage of second reading, without debate, of a bill providing rigid control over securities offered for sale in the state. It closely resembled the federal SEC.

Prison Bill Passed.

A bill by the penitentiary committee to permit the state prison here to remodel two buildings with $60,000 of its funds was approved and sent to third reading, and a measure by Representative Wolfe, of Orangeburg, to allow the tax commission to sell rejected shipment of legal liquor was passed to the senate.

A lien bill which would have permanently exempted "all property acquired during the next five years" from judgments was continued upon motion of Representative Blatt, of Barnwell, after Representative Bridges asserted it would "declare a moratorium on all debts for the next five years."

The house sidetracked a resolution calling for the expenditure of $1,000 for floats for the Charleston azalea festival and the Columbia sesqui-centennial into its ways and means committee.

RAMSPECK DEFENDS U. S. CIVIL SERVICE

NEW YORK, March 6.—(AP)—Congressman Robert Ramspeck, of Georgia, said tonight that assertions credited to former President Herbert Hoover and Governor Alf M. Landon, of Kansas, that the federal civil service system has broken down under the present administration were untrue.

At a meeting of federal employes the southern congressman, chairman of the house civil service committee, said that the civil service personnel had 9,000 more members since President Roosevelt took office.

He said that Postmaster-General James A. Farley has filled key positions with trained men who "have come up from the rank and file and know the trials . . . of those working in the postal system."

He praised Farley as "the ablest postmaster-general during my memory."

DAMAGE SUIT FILED AGAINST H. L. DOHERTY

MIAMI, Fla., March 6.—(AP)—Circuit Judge W. W. Trammell instructed H. L. Rees, chief deputy sheriff, today to make another attempt to serve Henry L. Doherty, hotel owner and utilities executive, with notice of a $10,000 damage suit.

Sheriff D. C. Coleman previously reported his deputies were prevented from serving Doherty by elevator operators at his Miami Biltmore hotel, refusing to take them to the owner's tower suite.

Mrs. Dorothy Wright, who is suing Doherty for injuries her daughter, Betty, received when she was allegedly bitten during a dog show at the hotel, brought contempt charges against the sheriff when his men failed to serve the papers.

After holding the contempt hearing, Judge Trammell asked attorneys for both Mrs. Wright and the sheriff to prepare exhaustive briefs in the case because he said he did not know whether Coleman could be compelled to force service on Doherty.

Judge Trammell told Rees to report tomorrow whether he succeeded serving Doherty.

STORM-DAMAGED WIRE IS TAKEN BY BURGLARS

Seven hundred pounds of wire taken down following the sleet and ice storm which paralyzed the city in December was stolen early yesterday from a substation of the Georgia Power Company on Stewart avenue, police records showed. The wire was valued at $90.

R. L. Leach, storekeeper for the power company, reported the theft to police.

A restaurant at 597 Parkway drive was entered early yesterday morning by burglars who took a cigaret machine valued at $75, cigarets valued at $20 and a small amount of candy, police reported.

The cigaret machine was found in the rear of the place badly damaged. W. F. Heath reported the robbery to police.

FIRE SALARY DECISION TO BE RENDERED TODAY

Decision on the mandamus petition of A. Steve Nance and J. A. Harper, labor leaders, to force the city of Atlanta to pay full basic salaries to firemen, will be handed down at 9 o'clock this morning in Fulton county superior court by Judge F. E. Pomeroy.

Nance and Harper are suing in an attempt to make the city restore the salaries of firemen to the basic level from which they were cut 10 per cent. City firemen, in a mass meeting, recently, voiced their disapproval of the action, but Nance and Harper have asked a decision on the petition.

1936 Political Hall of Fame Niche Is Gained by Seminole for Vote

Washington and East Intensely Interested in Results Favorable to Roosevelt; County Was First in Nation To Hold Presidential Preferential Primary.

By GLADSTONE WILLIAMS.

WASHINGTON, March 6.—Seminole county, Georgia, seems destined to occupy a niche in the 1936 national political hall of fame.

Through gaining the distinction as the first place in the country to hold a presidential preferential primary, the county election of this week had been almost as widely publicized as Maine, always the first state to ballot in a presidential year.

Not only were the Seminole results treated as front-page news of the day by most of the eastern papers, but they have been the subject of generous editorial comment, even the New York Times carrying a two-column page-one story on what happened the day following the balloting.

President Gratified.

And as for official Washington, all the political heads of the administration took time out to read the reports. No comment has been forthcoming from the White House, but it is known that President Roosevelt received the news with much gratification. Loyal democrats of the little Georgia county are certain to find a warm spot in the chief executive's heart for their expression of confidence so overwhelmingly given.

It isn't that the primary contest had any measure of importance so far as the ultimate outcome of the coming presidential election is concerned. It is regarded as more significant than important. The fact that one of the smaller counties of the state heretofore considered a Talmadge stronghold voted a five-to-one preference for President Roosevelt over his chief critic in the south cannot be interpreted otherwise than meaning Mr. Roosevelt, as his friends have previously assured him, has nothing to fear in his second home state.

Naturally the returns were comforting to the President no less than to members of the Georgia congressional delegation, which is solidly backing the chief executive against the efforts of Governor Talmadge to lend comfort and aid to the republican opposition.

Election Assured.

By the manner in which they responded the democrats of Seminole county evidently appreciate the responsibility which rests with Georgia supporters of the national administration in a presidential election year. Mr. Roosevelt could lose the Georgia delegation to the democratic national convention and still be overwhelmingly nominated on the first ballot, as he is certain to be. Likewise, through the unexplainable tactics of Governor Talmadge, he could lose Georgia's 20 votes in the national electoral college and still be overwhelmingly re-elected next November.

But that isn't the point. If Georgia, the President's second home, which has received more generous treatment under the present administration than at any time in the state's recent history, should go against Roosevelt, not only would the state receive a black eye against its unbroken record of party loyalty, but republicans would be able to make unlimited capital of it in the later campaign to unseat the democratic President. The confidence of party workers over the country generally would be shaken if the opponents of the President should be able to down him in a state like Georgia.

All of this explains the united purpose of the Georgia delegation not to allow the disgruntled governor to carry his discontent so far afield as to deliver the state into the hands of the enemy. It explains also why the returns of the county primary have created so much interest here and elsewhere.

Hope Talmadge Sees Light.

In the minds of Georgia delegation members, the Seminole results may fairly be taken as an indication of sentiment in the state as a whole. Governor Talmadge, they feel, is perhaps the only person in the state who has not fully sensed the people's loyalty to the President. Their hopes are that even he may yet see the light of day and abandon the futile attempt to embarrass the party, yielding to the sentiment expressed in the primary and declining to raise a further contest against sending a Roosevelt-instructed delegation to the Philadelphia convention.

All members of the group have about reached the conclusion Talmadge now will dodge a state-wide preferential primary. Several believe he is prepared to junk his president candidacy, never treated seriously in informed political circles.

As a sample of some of the editorial comment on the Seminole election, the following appeared in the editorial columns today of the Washington News, one of the Scripps-Howard chain of newspapers:

"ONE BORN EVERY MINUTE."

"Those eastern men of money, who have more hate for Roosevelt than political savvy and who have been shelling out good cash for the 'Talmadge-for-president' movement on the assumption that the Georgia Governor could split the solid south and thereby weaken F. D. R.'s chances of re-election—what are they thinking today?

"The democrats of Seminole county, Georgia, Governor Gene's own backyard, voted five to one for the renomination of Roosevelt, over Talmadge. Will the campaign contributors sue the Kirby-Talmadge organization for obtaining money under false pretense or will they forfeit and admit that Barnum was right?"

Sturdivant Likely To Learn Fate Within Week as Trial Nears End

Prospect that the defense in the trial of Police Chief T. O. Sturdivant may rest its case at Monday night's meeting of the police committee and that a verdict may be reached during the week was seen yesterday.

Committee members said George Finch, chief defense attorney for Sturdivant, on trial for illegal release of impounded liquor cars, inefficiency and incompetency, had told them he had no thought of burdening them with an unwarranted number of character witnesses.

During two defense hearings, Finch has placed 27 witnesses on the stand and he asserted yesterday he will repeat the performance again Monday night.

Large crowds have attended every session of the committee while both prosecution and the defense of Sturdivant has been aired.

Members of the committee declared Friday night a recess until Monday because of the indisposition of Councilman J. Allen Couch, member of the group which is conducting the probe of police irregularities.

Testimony of Mayor Key and former police committee member Councilman Howard Haire, of the ninth ward, Friday night featured the second hearing of defense testimony. Thus far the defense has spent its efforts in a parade of witnesses designed to prove that Sturdivant is regarded as an efficient and competent officer.

After the close of defense testimony, it is expected the prosecution will place a group of rebuttal witnesses on the stand and then will come another defense inning, after which the committee will formulate its verdict.

Finch last night asserted he could produce more than 1,000 witnesses ready to testify Sturdivant is efficient and competent, and added that at the present time he is disposed to continue calling citizens until the police committee announces it has heard enough.

Rumors Plentiful.

Many reports were being circulated yesterday but none of them was confirmed. Among the rumor were:

1. That the police committee is now ready to drop the charges against both Sturdivant and A. Lamar Poole, assistant chief, who also is suspended under charges of incompetence and inefficiency.

2. That Sturdivant will be reduced to ranks and that another chief will be named.

3. That Mayor Key can not control his present committee and it will relegate Sturdivant to the detective bureau ranks.

Police committee members declined to discuss any of the possible turns the case may take and there appeared little probability of any precipitate action either one way or another.

Finch said yesterday "if Key cannot control the police committee, thank God the courts can."

That is the only statement which Finch has made relative to a possibly adverse verdict since the trial opened, and is a clear indication he plans to appeal to the courts in the event the committee takes any disciplinary action against the accused police department head.

DISCARDED CIGARETTE IS BLAMED FOR BLAZE

Fire and smoke, believed to have been caused by a carelessly discarded cigarette, did considerable damage to the Ro-Lane Garment Company plant at 174 Pryor street at about 6:30 o'clock last night.

The building was owned by Harry G. Poole. Firemen said most of the damage was caused by smoke.

Fire also damaged the residence of R. B. Dickerson, at 1181 Lee street, yesterday afternoon when the roof caught fire from chimney sparks.

CHECK CHARGE IS LAID TO WOMAN ON BAIL

PHILADELPHIA, March 6.—(AP) A woman booked as Elizabeth Martin, 35, of Newport News, Va., who was free under bail on a charge of passing worthless checks here, was arrested again today, accused of a similar crime in Chester.

She is under $1,500 bail for the Philadelphia charge. A magistrate held her in $800 additional bail for a further hearing on the Chester count. Miss Martin said she was never in Chester.

Safe Driving Pledge

In the interest of accident prevention and safer conditions on the highways and in co-operation with the Safety Council of The Atlanta Constitution, I am making the following pledge:

1. To drive at moderate speed and on own side of road.

2. Not to pass cars on curves or hills.

3. To stop at stop signs.

4. Not to jump traffic lights.

5. In city traffic to be particularly watchful for pedestrians stepping into the line of traffic from parked cars.

6. Always to give hand signals showing my intention of turning to the left, to the right, or stopping, and not to leave the curb from a parked position without giving a signal.

7. To be fair to other drivers in all respects and to refrain from reckless driving.

The Safety Council of
THE ATLANTA CONSTITUTION

Fill out and mail this pledge to the Safety Council of The Atlanta Constitution, inclosing stamped, self-addressed envelope for return of windshield stickers.

JUDGE SCORES POLICE IN IGNORING SUMMONS

Lack of Response to Subpoenas Is Expensive, Says Humphries.

Failure of city police officers to appear in superior courts after subpoenas for them had been sent to the office of the chief of police was criticized yesterday by Judge John O. Humphries, senior judge of Fulton courts.

The judge's remarks came when Assistant Solicitor Quincy Arnold told Humphries he was unable to proceed in trying a criminal case because Detective J. W. Cody, under subpoena, was not present. He said it was the second day the officer had failed to appear.

'If subpoenas cannot be delivered under the present system of sending them to the office of the chief, then it will become necessary for the court to enforce the orders," Judge Humphries said.

He declared such things caused the courts to become clogged at greater cost to taxpayers.

Arnold was directed by the judge to write the chief of police a letter calling his attention to the failure of officers to appear and to tell the chief to order his men to communicate with the solicitor-general when they were subpoenaed for two divisions of court at the same time.

"I am not criticizing the police department and I realize they probably have some other things to think about just now," said the judge, evidently referring to the police investigation and trial of Chief Sturdivant. "I am merely sympathizing with a situation," he added.

HOUSE VOTES FUND FOR RITTER TRIAL

Managers Named and Case Expected To Be Opened at Early Date.

WASHINGTON, March 6.—(AP)—Preliminaries to the senate impeachment trial of Federal Judge Halsted L. Ritter, of the southern Florida district, were cleared away today as the house selected its trial managers.

Judiciary committee Chairman Sumners, democrat, Texas, will head the managers, together with Representatives Perkins, republican, New Jersey, and Hobbs, democrat, Alabama.

The house adopted a resolution naming the managers, setting a $2,500 limit to their expenses, and directing them to appear before the senate and demand Ritters' "impeachment, conviction, and removal from office." The judge was accused of "high crimes and misdemeanors in office."

Sumners said the managers probably would appear in the senate chamber Monday to deliver the impeachment articles.

Subsequently, the senate, under usual procedure, would adopt a resolution informing the house when it was ready to open the trial. The house managers will prosecute. Ritter can appear on the senate floor with counsel.

Senate Majority Leader Robinson, democrat, Arkansas, said the trial should begin soon and indicated he preferred the case he heard before the senate as a body instead a committee as provided by a resolution on optional impeachment trial procedure adopted by the senate last year.

YOUTH, 20, SENTENCED IN BRICK-BAT KILLING

BONIFAY, Fla., March 6.—(AP)—Horace Rolling, 20, convicted yesterday of second-degree murder for the brickbat slaying of his 75-year-old grandfather, George Rolling, today was sentenced to serve 20 years in Florida state prison.

It was the minimum sentence possible under the law. Life imprisonment could have been imposed. Circuit Judge E. C. Welch pronounced sentence after denying a motion for a new trial.

Supersedeas bond was set at $2,500 and young Rolling was kept in jail in default of the bail.

The youth testified he threw a brick and hit his grandfather on the head when the aged man advanced on him wit han ax during an argument. The jury, however, convicted the boy of second-degree murder.

MERRILL WILL SEEK NEW FLYING RECORD

NEW YORK, March 6.—(AP)—Dick Merrill, airline pilot, will take off from Newark airport at dawn next Monday in an attempt to lower this transport flying time of six hours and 34 minutes to Miami.

Merrill, who recently flew a plane to the southernmost tip of South America to be used in the search for Lincoln Ellsworth, the explorer, will carry as a passenger Mary Lewis, Metropolitan Opera singer.

For Banquets
HARVEY'S
CONTINENTAL ROOM
COMPLETE LUNCHEON
55c
CALL WA. 7138 JA. 6655
FOR RESERVATIONS
98 LUCKIE ST.

HEAR
William G. Grant
for Jas. I. Lowry
6:45 Tonight
Station WSB

KEEP YOUR FEET HAPPY IN YOUR SHOES

Announcing new spring patterns in blue, white, black, brown, also white and brown sport.

PRICES FROM $5.50 to $10.50
DR. PARKER'S HEALTH SHOES
216 PEACHTREE STREET

Speed on Slippery Road Results in Death and Injuries

This picture shows what often happens when drivers speed on slippery roads. Two men met death when the small sedan shown here collided with a larger car on a smooth, slippery, wet road. A young woman suffered a broken arm, fractured skull and concussion of the brain.

Bad Tires, Wet Road, Carelessness Bring Sudden Death to 2 Autoists

Two men met violent death in the wreckage of the small sedan shown above. In the large car, with which it collided, a young woman received a broken arm, fractured skull and concussion of the brain, and her father suffered painful injuries.

It was a foggy evening and a slight rain was falling. The small sedan, with well-worn tires, was following another car down a smooth, macadam road. Two young men sat in the front seat. The smooth roadway—moist surface—worn tires—downhill grade—all should have suggested skidding.

The driver heeded none of these danger signals. Near the foot of the hill he suddenly shot around the car ahead. As he did so, he was faced with another automobile coming in the opposite direction. He cut the front wheels sharply to get back on the right side of the road, but his car started to skid. It swerved around, completely blocking the road and crashed broadside into the front of the large automobile. It then rebounded against a telephone pole and the shattered remnants tumbled down a steep bank at the side of the road. Two battered bodies were still within the wreckage when it came to rest.

Look out for dangerous skidding whenever the roadway is wet or slippery! Don't make matters worse by using badly worn tires or excessive speed. Fancy yourself in the combination of circumstances that ended the lives of these two young men.

Join Safe Drivers.

If you are not already a member of the Safety Council, you should join at once. Help this newspaper in its fight for safety! Send a self-addressed, stamped envelope to The Constitution, and receive stickers for your car and other safety material.

Sign the safety pledge printed in this issue and follow the seven simple rules of safety it outlines. Your signature may save a life, or prevent months and years of suffering due to injury.

Drink of Liquor and $30 Puts Man In Shadow of Jail Bars for Life

One drink of liquor calling for another upset his reasoning and Frank H. Daniel, of Center Hill, for $30, faces life in jail.

Daniel doesn't like jail. He was in them for 15 years and twice he risked his life in escapes. Finally, he appealed to the sympathies of Governor Talmadge and was paroled.

Daniel does like his liquor. It was a tough problem he had weighing that $30 and another drink of liquor against freedom for the rest of his life and no liquor until he could find a job and buy a drink.

Daniel picked the $30. It looked like easy money. He was sure he could get away with it and he needed that drink badly. He needed that $30. With that much money, his drinking problems would be solved for several days, at least, and how in the world would anyone know? He had had a hard night the night before. So, he made up what mind he had left on the spot.

A mail carrier, making his rounds on February 1, was accosted at Ashby and Bankhead avenue by Daniel.

"I'm Olin Pugh—you got a letter for me?" said Daniel.

"What sort of letter?"

"Well, I ought to be getting my pension check today."

"Where do you live?" asked the mail carrier.

"Over there—1309 Bankhead highway," answered Daniel.

The carrier shuffled through his letters and handed Daniel the check.

Forged Name.

Daniel walked over to a postoffice substation near by and borrowed a government pen to forge Olin Pugh's name to the check. Then he went to a near-by store and bought some flour, some sugar and some coffee. He pocketed the change.

Daniel knew Olin Pugh, a war veteran, who lived at the Bankhead highway address and was sick at home—in fact, on his deathbed. He died February 2, the day after Daniel stole his check.

Daniel took the flour, sugar and coffee to Mrs. Pugh, but he kept the money he had received as change.

United States Secret Service Operative Henry S. Tyson arrested Daniel late Thursday night in a Walton street poolroom and yesterday Daniel was placed under $2,500 bond by United States Commissioner E. S. Griffith. Unable to make the bond he he was locked up.

Was State Lifer.

In the confession that Daniel signed yesterday, he revealed himself as a paroled state prisoner. He had been serving a life term at Milledgeville and in various chain gangs for the murder of a bailiff in Cherokee county, in 1921. The bailiff had tried to seize a truckload of Daniels' liquor and Daniel killed the bailiff, he said yesterday.

Shortly after he was sentenced, in 1921, he escaped. He was working in a rock quarry, he said, and he broke his ankle chains with the sledge hammer he was using in the quarry.

"What did the guards do?" asked Tyson.

"Oh, they never have enough guards. Three of us got away that time," answered Daniel.

Paroled By Talmadge.

He was recaptured, but in 1926 he escaped again. Again he was recaptured. Last year, Governor Talmadge paroled him. Under the parole, he was to behave himself for a year and the life charge would be wiped off the record.

He only had until June 17 to go to finish up his parole term. But the pressure was too strong. He took to drinking, he said yesterday and the theft and forgery resulted.

Under the law, as soon as Daniel has finished whatever punishment he gets for forging the United States treasury check, he must be returned to the state prisons to resume his life sentence for murder.

All for $30 and a drink of liquor.

SLEEPING SICKNESS VICTIM IMPROVING

Mother of 3 Children Ill 3 Months From Strange Disease.

LOCKPORT, N. Y., March 6.—(AP)—After three months of "sleeping sickness," Mrs. Sylvia Weber, middle-aged mother of three children at Wollcottsville, near here, was reported recovering rapidly today by her physician.

Dr. Theodore Corlis, of Medina, who has attended Mrs. Weber the last five weeks, said she was now able to sit up several hours each day.

He said she complained of feeling ill while visiting her parents, Mr. and Mrs. Henry Schultz, more than three months ago, and that she lapsed into a deep sleep on going to bed.

Dr. Corlis said she began to show signs of awakening about four weeks ago.

He described the disease as not the usual sleeping sickness, but a rare type "caused by her ductless gland system being out of balance."

M'BRIDE WILL SPEAK AT CHURCH TUESDAY

Dr. F. Scott McBride, of Washington, D. C., general superintendent of the Anti-Saloon League of America, will deliver an address at 7:30 o'clock Tuesday night at the St. Paul's Methodist church, Grant street, near Capitol avenue.

His subject will be "Temperance and Prohibition." The public is invited, and there will be no admission fee. Dr. McBride was recently re-elected to his present position as head of the league.

HUSBAND IS HELD IN DEATH OF TWO

Woman and Mother Are Found Slain in Creek by Fishermen.

JACKSONVILLE, Fla., March 6. (AP)—Two fishermen today found the bodies of Mrs. M. C. Powell and her mother, Mrs. Lou E. Speers, in Loftin creek in Nassau county and police here immediately charged Mrs. Powell's husband with the slayings.

The bodies had the abdomens split open. Mrs. Powell's body was nude. Mrs. Speers' body was clad only in a corset and stockings.

Powell, who reported the women had been missing from their home here since Sunday afternoon when, he said, they left to attend a motion picture show, had been held by police for questioning since yesterday at noon.

He told officers in his first report that both women wore diamond rings and Mrs. Speers had about $200 in cash with her. Police drained a creek here when a woman's pocketbook, identified by Powell as belonging to his mother-in-law, was found floating in the stream. They found nothing more.

O. T. Harris and James Otis, Yulee, Fla., fishermen, discovered the bodies in the Nassau county creek this morning. They notified the sheriff's office at Fernandina. Jacksonville officers took neighbors of the two women to the scene and they identified the bodies.

Dr. R. R. Killinger, Duval county medical examiner, went to Fernandina to perform an autopsy.

GOTHAM RIDING CLUB WILL CLOSE ON MAY 1

NEW YORK, March 6.—(AP)—The Riding Club, million-dollar haven of Manhattan's distinguished horsemen, will close its doors May 1. Reason: Too expensive for the present membership.

In its prime, the 55-year-old club had six Vanderbilts on its rolls, and also J. Pierpont Morgan, Andrew Carnegie, August Belmont and John Jacob Astor.

Feminine social leaders used to view its famous riding drills from a glass-enclosed balcony while sipping team served by periwigged servants.

The modern trend away from formal park riding, members said, proved the club's downfall. The club is near Central Park.

Theft Racket Tops Bug, Avers Judge Humphries

The biggest racket in Atlanta is robbery, Judge John D. Humphries declared yesterday in Fulton superior court as he sentenced Bill Cain, confessed robber and pal of Jimmie Rosenfeld, to serve from 8 to 19 years imprisonment.

"There is a furore here to represent the lottery as the greatest racket in Atlanta," said the judge, "but robbery is the biggest racket and greater efforts should be taken to stop it than to wipe out the bug."

Cain, captured by Atlanta police several days ago, entered a plea of guilty to three robberies for which he was under indictment with Jimmie Rosenfeld, convicted slayer of Lester V. Stone, and one attempt to rob Mrs. Fred Walker, of the Veteran's hospital. He said he helped rob the Federal Investment Company of $443, the First Mutual Building & Loan Association of $99, and a Thom McAn store of $24. He declared he did not aid Rosenfeld in robbing the Atlantic Ice & Coal Company brewery.

MEMORIAL HIGHWAY SURVEY IS INSTITUTED

The City Planning commission yesterday took steps to make the proposed Peachtree Creek parkway and Memorial Park highway connecting Kennesaw National Park and Stone Mountain a reality.

At a reorganization meeting at which all 1935 officers were re-elected for 1936, Alderman Frank H. Reynolds, commission member, at the suggestion of Mayor Key, was asked to seek permission from city council to make a definite study of the proposal. Reynolds also will ask that rights-of-way for construction of the North avenue underpass at Marietta street be referred to the planning commission.

Wilbur G. Kurtz was elected chairman for another year; Robert G. Lose, again was designated as vice chairman, and Raymond W. Torras, engineer-secretary for the past several years, was selected by unanimous vote to succeed himself.

ACTION IS DEMANDED ON VOTE COERCION BILL

Stiff Fine Proposed on Employers Who Dictate Balloting.

WASHINGTON, March 6.—(UP) New Deal leaders were disclosed tonight to be forging a powerful weapon to combat expected big business opposition in the forthcoming election campaign.

Orders went down the congressional line for swift action within the next two weeks on an almost unheralded bill providing stiff penalties for employers attempting to coerce their employes during national elections.

The bill was introduced originally in the senate by Senator Frederick Van Nuys, democrat, Indiana. Without debate, it unanimously passed the senate February 4. It was referred to the house judiciary committee where a subcommittee headed by Representative Zebulon Weaver, democrat, North Carolina, has it in charge.

"I am familiar with that bill," Speaker Joseph W. Byrns said. "You need have no apprehension but that it will be taken up promptly and passed, if and when brought out of the rules committee."

Byrns parried questions as to who was behind the bill but it was said in congressional cloakrooms that there is terrific pressure behind it.

Byrns said he personally felt it was "a good bill" to insure fair elections and that numerous congressmen had been urging it strenuously.

The bill, a brief 16-line affair, is admittedly packed with political dynamite.

It provides that it shall be unlawful for "any person or corporation to influence or attempt to influence through fear or intimidation the vote of any persons employed by them in connection with any election at which presidential and vice presidential electors or a senator or representative in, or a delegate or resident commissioner to, congress is to be voted for."

Corporations violating the law would be subject to a $5,000 fine and officers, directors or agents who violate it or "consent to the violation" would face $1,000 fines and one year imprisonment.

An administration leader in the house said that the measure "will be a godsend to a great many of us coming from industrial centers."

The same leader said it would prevent "members of the American Liberty League and similar big business organizations" from carrying out "their doctrines through coercing employes."

An unofficial survey by an administration spokesman resulted in a prediction that the bill would pass the house "overwhelmingly."

10 MEN ARE ARRESTED IN CATTLE-THEFT RING

CHARLESTON, Miss., March 6.—(AP)—Ten men were under arrest here today in connection with a round-up by Sheriff Harry Dogan and County Attorney James Blount of an alleged cattle stealing ring.

Sheriff Dogan declined to divulge the names of the men arrested at present as other arrests are imminent.

From time to time complaints have been brought to the sheriff's office by prominent planters of cattle depredations in this section, Dogan said.

The cattle stolen was reportedly shipped to northern markets in trucks.

MISSION OFFERING INCREASE SHOWN

Baptist Board Names Two New Missionaries at Meeting Here.

Two new missionaries appointed and reports which showed a marked increase in offerings in February of this year as compared with the same month last year were features of the monthly meeting of the executive committee of the Baptist Home Mission Board.

Receipts for February, according to the report of Dr. J. B. Lawrence, executive secretary-treasurer, represented a 16 per cent increase over offerings for February, 1935. This increase is in line with the record for January when offerings amounted to an increase of 19 per cent over the first month of 1935. Offerings to the home mission board are received from Baptist churches in 18 southern states.

Missionaries appointed were Rev. Frank Ramirez to work among Spanish-speaking people of East St. Louis and Rev. John Hitcher, full-blooded Cherokee Indian, to work in Oklahoma, bring the number appointed this year to five.

A. W. Jackson was named chairman of a committee to investigate a plan for providing annuities and pensions for the 288 missionaries of the home mission board. Paul S. Etheridge Sr., Colonel B. L. Gugg and George P. Whitman were placed on the committee with him.

Executive committee members present for the meeting were Dr. G. J. Davis, chairman pro tem, in the absence of Dr. Ellis A. Fuller; T. F. Callaway, Colonel B. L. Bugg, Dr. M. A. Cooper, Paul S. Etheridge Sr., Dr. A. J. Monerief, W. E. Sitton, Z. A. Snipes, A. W. Jackson, J. C. Harrison, and G. F. Garrison, secretary of the committee.

WPA RECREATION TO BE DISCUSSED

Leaders of Georgia Group Will Confer at Emory Next Week.

The field of recreational activities, ranging from the philosophy and interpretation of leisure to such special activities as arts and crafts, drama and music will be discussed at a recreational leaders conference of the Georgia WPA at Emory University next Monday, Tuesday and Wednesday.

The conference has been prepared for supervisors in charge of the recreation program, district supervisors in the National Youth Administration and the adult education division of the WPA.

Miss Gay B. Shepperson, state WPA administrator, said yesterday others whose work brings them in close relationship with the recreation program, either in an administrative or co-ordinating capacity, have been invited to attend.

Opening with a discussion of philosophy and interpretation of leisure, the conference will take up such topics as leadership, administration of playgrounds and community centers, the government in recreation, organization of the state WPA recreation program, girls' and women's problems, the organization and administration of recreation, and special activities.

Speakers will include Dr. Harold Meyer, recreation consultant on community organization for leisure, of Washington; Miss Shepperson, Dean R. R. Paty, Georgia Youth Administrator; Dr. H. W. Cox, president of Emory University; G. V. Cunningham, director of the state 4-H clubs, and August Fischer, state director of recreation for the WPA.

JUDGE HOLMES GIVEN SUBCOMMITTEE OKAY

Senate Chairman Declares Bilbo's Charges 'Without Substance.'

WASHINGTON, March 6.—(AP)—A senate judiciary subcommittee closed its two months of intermittent hearings today on qualifications of Judge Edwin R. Holmes, of Mississippi, for appointment to the fifth circuit court of appeals. A report to the full committee will be made Monday.

Chairman Burke, democrat, Nebraska, indicated the subcommittee again would recommend that the nomination be confirmed, despite objections by Senator Bilbo, democrat, Mississippi. The subcommittee previously recommended confirmation, but hearings were reopened upon request of Bilbo.

Colonel Richard G. Wooton, of Hattiesburg, Miss., today contradicted previous testimony that Holmes had never participated in Mississippi politics.

Wooton told the committee that in his opinion a statement made by Holmes at a political rally in the 1928 senatorial campaign had resulted in former Senator Hubert D. Stephens defeating T. Webber Wilson, although Wilson previously denied this.

Bilbo, who is opposing confirmation almost single-handed, charged Holmes was "planted" in the audience by Stephens.

Although Bilbo today urged the committee call additional witnesses, Burke said "All the evidence convinces me there is no merit or substance to your complaint against Judge Holmes."

'ZEP' IS APPROVED

Huge Airliner Is Pronounced Airworthy After Test.

FRIEDRICHSHAFEN, Germany, March 6.—(AP)—Germany's new silver airship, the LZ129, was pronounced "airworthy" today after a final three-hour test flight in the rain.

The new dirigible took off on the final trial flight with members of the state control commission aboard and Dr. Hugo Eckener at the helm.

Other passengers included representatives of the technical and experimental station for aviation and 12 technical experts of the air ministry.

Lieutenant Commander Scott Peck, of the Lakehurst naval air station, an American observer, praised the performance of the new Zeppelin.

LOOK WHAT ONLY $1.00 WEEKLY WILL DELIVER!
On Sale Today at Haverty's
A FULL SIZE CONSOLE
RCA Victor

For only 54.95 Model C6-12
ILLUSTRATED
Think of it! A new RCA Victor console radio for only $54.95. It's really amazing when you consider the fine tone, the power, the cabinet beauty and the outstanding features that you get when you buy an RCA Victor. Has **6 RCA metal tubes. Superheterodyne** covering **Standard** and **Foreign** programs, plus police, aviation and amateur calls. Buy yours today at **Haverty,** the **headquarters** for the **Best** in **Radio.**
HAVERTY FURNITURE COMPANY
Corner Edgewood and Pryor—Just a Few Steps From 5 Points

Haverty's
Brings You the NEW 1936
NORGE
Original Rollator Refrigerator
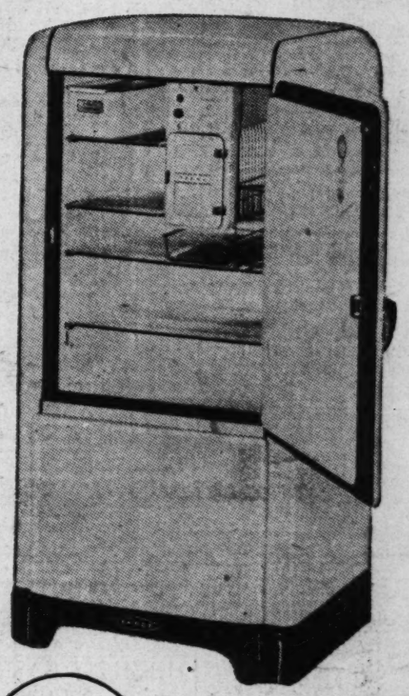

The Rollator Compressor
. . . made and sold exclusively by Norge. Employs smooth, easy ROLLING power instead of the hurried back-and-forth action of the ordinary refrigerating mechanism. Result — more cold for current used and a mechanism that's most lasting! Only 3 moving parts!
It's Easy to Own a Norge on Haverty's EASY TERMS
Proved . . .
. . . by every possible factory, laboratory and home test.
Approved . . .
. . . by over half a million enthusiastic users.
Now Improved
. . . in efficiency, convenience and economy!
It's constant striving for perfection that has produced the NEW 1936 NORGE, the greatest NORGE of all time. Subjected to the most grueling factory tests that engineers can conceive, the Norge Rollator continues to perform perfectly after the equivalent of 37 years of service in the average home. Norge owners report that Rollator Refrigeration saves up to $11 a month. Many tell of even greater savings due to Norge. See the New Norges NOW!
A Complete Line of Models
Model E-42-6 4.25 cu. ft. cap. $129.50
Model L-62-6 6.22 cu. ft. cap. $197.50
Model L-42-6 4.25 cu. ft. cap. $146.50
Model L-72-6 7.25 cu. ft. cap. $224.50
Model L-52-6 5.22 cu. ft. cap. $166.00
Model L-82-6 8.25 cu. ft. cap. $259.50
HAVERTY furniture COMPANY
Corner Edgewood Ave. & Pryor St.